



Microlinks Trading System - Equity Brokerage

Mobile Terminal Trading App User Manual

Version: v1.0 • December 18, 2023



Microlinks Private Limited

*404, Business Forum, 3/58 MSGB Society,
Khalid-Bin-Waleed Road, Karachi, Pakistan
Tel: +92-21-3262-7313, +92-21-3263-7313*

Last edited: 18 December 2023

Copyright © 2016 Microlinks (Pvt.) Limited. All rights reserved.

No part of this publication may be reproduced, transmitted, transcribed, stored in a retrieval system, or translated into any language, in any form or by any means, electronic, mechanical, photocopying, recording, or otherwise, without prior written permission from Microlinks (Pvt.) Limited.

All copyright, confidential information, patents, design rights and all other intellectual property rights of whatsoever nature contained herein are and shall remain the sole and exclusive property of Microlinks (Pvt.) Limited. The information furnished herein is believed to be accurate and reliable.

However, no responsibility is assumed by Microlinks (Pvt.) Limited for its use, or for any infringements of patents or other rights of third parties resulting from its use.

Microlinks (Pvt.) Limited name and Microlinks (Pvt.) Limited logo are trademarks of Microlinks (Pvt.) Limited.

All other trademarks are the property of their respective owners

Introduction

Microlinks has designed a state-of-the-art mobile trading application for equity brokerage, providing seamless and convenient trading on the go. Empowering users with real-time market insights, intuitive navigation, and powerful tools, our app is crafted to elevate your trading experience. Detailed information about the features of the mobile trading terminal is described below.

1. **Flair** – Android Trading App.
 2. **iFlair** – iPhone Trading App.
-
1. INSTALLATION PROCEDURE FOR ANDROID & iOS: Navigate to the App Store, search for 'iFlair,' and install the application. Once installed, launch the application and enter your user ID and password to log in
 2. Automatic version update. If new version is released in the production environment, application does not run before installing the updates.
 3. The user has received the ID and password in their email inbox. After the download is complete, the login screen will appear.

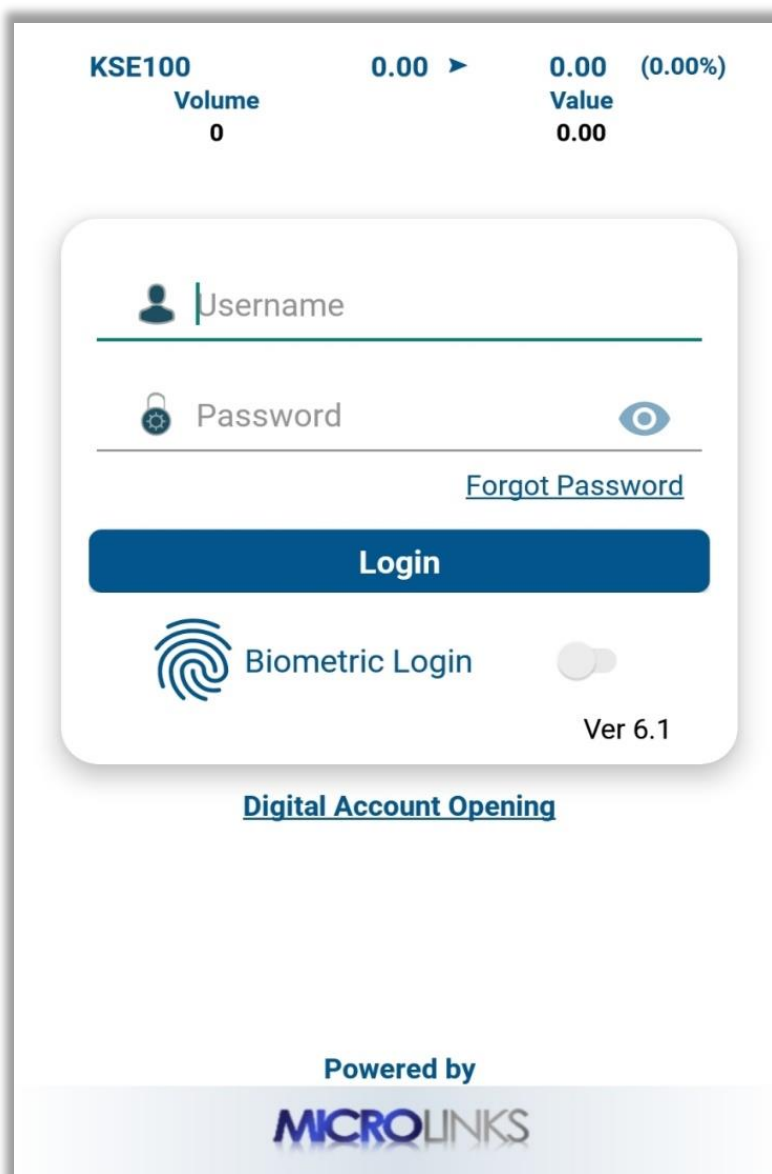

Login Window

- ❖ Enter the 'User ID / User Name' and password.
- ❖ Proceed to enter the application, press the 'Login' button after providing user credentials
- ❖ To close the application, click on 'Cancel' button.
- ❖ 'Forgot Password' use to recover the forgotten password.
- ❖ Users can also log in using biometrics.
- ❖ If the user doesn't have an account, click on the digital account opening and follow the provided procedure.



KSE100 0.00 ▶ 0.00 (0.00%)
Volume Value
0 0.00

 Username

 Password 

[Forgot Password](#)

Login

 Biometric Login ☐

Ver 6.1

[Digital Account Opening](#)

Powered by
MICROLINKS

Market Watch

- ❖ The Market Watch window provides information on market volume, market status, symbol buying and selling prices, along with high, low, upper, and lower caps.
- ❖ Users can check the current market value of scripts and open the script search window by tapping a specific button. Furthermore, they have the capability to search for and add scripts to their Market Watch.
- ❖ The navigation between tabs, including Market, Order, Main Menu, Trading Alerts, and logout, is facilitated by tapping the respective buttons.
- ❖ The user can view various indices and exchange volumes in the indices bar according to their specific requirements.
- ❖ The Menu button enables users to carry out specific tasks or access various settings and functions within the application.

TEST17 | s1

Market Watch

KSE100

0.00

Volume: 0.0

0.00

(0.00%) →

Exch. Vol: 0.0

11:04 02-12-2023

MKT: CLOSED

Add Symbol

Q

Advance Theme

▼

TRG

83.84

0.0

0.0%

0

REG TRG Pakis...

0

0.00

Lo: 0.00

77.55 - 90.13

0

0.00

Hi: 0.00

CENERGY

4.54

0.0

0.0%

0

REG Cnergyico...

0

0.00

Lo: 0.00

3.54 - 5.54

0

0.00

Hi: 0.00

WTL

1.54

0.0

0.0%

0

REG Worldcall...

0

0.00

Lo: 0.00

0.54 - 2.54

0

0.00

Hi: 0.00

PAEL

18.97

0.0

0.0%

0

REG Pak Elektr...

0

0.00

Lo: 0.00

17.55 - 20.39

0

0.00

Hi: 0.00

FABL

27.80

0.0

0.0%

0

REG Faysal Ban...

0

0.00

Lo: 0.00

25.72 - 29.89

0

0.00

Hi: 0.00

MLCF

42.36

0.0

0.0%

0

REG Maple Lea...

0

0.00

Lo: 0.00

39.18 - 45.54

0

0.00

Hi: 0.00

BOP

5.34

0.0

0.0%

0

Market

Order

Trading Alerts

Logout

TEST49 | s1Market Watch

KSE100

65,518.54

Volume: 380.24M

238.38

(0.37%)

Exch. Vol: 1096.83M

15:23 14-12-2023

MKT: OPENED

Add Symbol

Q

Advance Theme

UNITY

25.99

-0.14

-0.54%

6,207,621

REG Unity Food...

98

25.99

Lo: 25.63

24.17 - 28.09

13,650

26.00

Hi: 26.49

TRG

91.80

0.43

0.47%

2,576,597

REG TRG Pakis...

100

91.66

Lo: 89.50

84.52 - 98.22

800

91.80

Hi: 92.65

FFBL

29.11

2.03

7.5%

14,400,888

REG Fauji Ferti...

1,022,329

29.11

Lo: 26.75

25.05

Fauji Fertilizer Bin Qasim Limited

.00

Hi: 29.11

TELE

9.95

0.18

1.84%

20,527,288

REG Telecard Li...

25,509

9.95

Lo: 9.51

8.77 - 10.77

2,887

9.97

Hi: 10.15

GGL

12.92

-0.11

-0.84%

5,744,240

REG Ghani Glob...

23,500

12.90

Lo: 12.72

12.03 - 14.03

3,500

12.92

Hi: 13.16

PRL

33.69

0.97

2.96%

22,670,675

REG Pakistan R...

3,898

33.65

Lo: 32.00

30.27 - 35.17

11,000

33.69

Hi: 33.90

PIBTL

7.13

0.47

7.06%

30,949,000

Market

Order





Trading Alerts

Logout

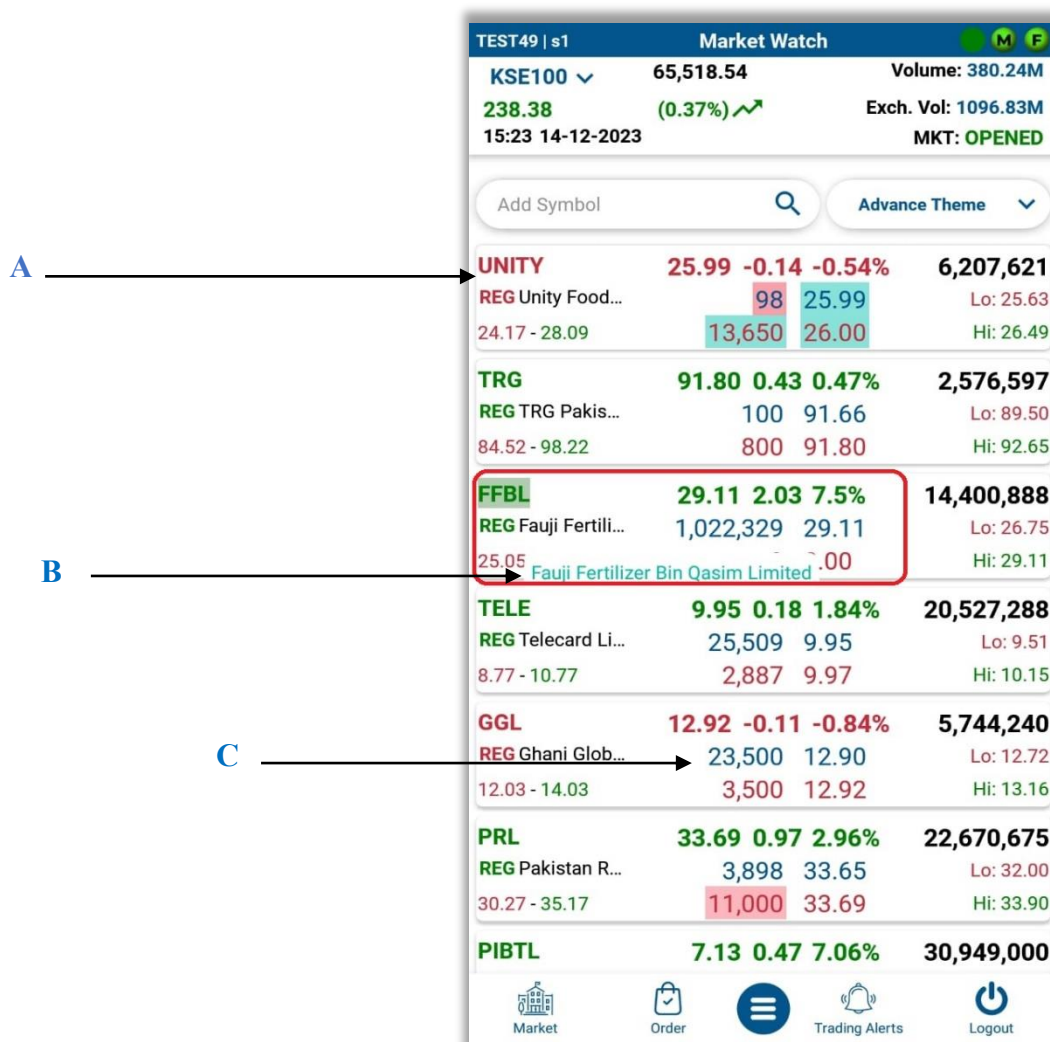
Market Watch Details

- ❖ When the user taps on any scrip in the market watch window, the corresponding actions will be performed.
 - A. If the user taps on any scrip, script details will be shown, including Market Depth by Order and Market Depth by Price.
 - B. If the user taps on any scrip, the complete name of the script will be shown.
 - C. If the user taps on the buy or sell price of any scrip, the buy/sell window will open.



TEST49 s1		Market Watch		M F	
KSE100	65,518.54	Volume: 380.24M			
238.38	(0.37%)	Exch. Vol: 1096.83M			
15:23	14-12-2023	MKT: OPENED			
Add Symbol <input type="text"/> Advance Theme <input type="button" value="v"/>					
UNITY	25.99	-0.14	-0.54%	6,207,621	
REG Unity Food...	98	25.99		Lo: 25.63	
24.17 - 28.09	13,650	26.00		Hi: 26.49	
TRG	91.80	0.43	0.47%	2,576,597	
REG TRG Pakis...	100	91.66		Lo: 89.50	
84.52 - 98.22	800	91.80		Hi: 92.65	
FFBL	29.11	2.03	7.5%	14,400,888	
REG Fauji Ferti...	1,022,329	29.11		Lo: 26.75	
25.05	Fauji Fertilizer Bin Qasim Limited	.00		Hi: 29.11	
TELE	9.95	0.18	1.84%	20,527,288	
REG Telecard Li...	25,509	9.95		Lo: 9.51	
8.77 - 10.77	2,887	9.97		Hi: 10.15	
GGL	12.92	-0.11	-0.84%	5,744,240	
REG Ghani Glob...	23,500	12.90		Lo: 12.72	
12.03 - 14.03	3,500	12.92		Hi: 13.16	
PRL	33.69	0.97	2.96%	22,670,675	
REG Pakistan R...	3,898	33.65		Lo: 32.00	
30.27 - 35.17	11,000	33.69		Hi: 33.90	
PIBTL	7.13	0.47	7.06%	30,949,000	
<div>  Market  Order   Trading Alerts  Logout </div>					

Themes

- ❖ Users have the flexibility to adjust the application theme based on their preferences.

Advance Theme

TEST17 s1		Market Watch		M F	
KSE100	0.00	Volume: 0.0			
0.00	(0.00%) →	Exch. Vol: 0.0			
11:04	02-12-2023	MKT: CLOSED			
Add Symbol		Advance Theme			
TRG		83.84	0.0	0.0	0
REG TRG Pakis...		0	0.0	0.0	0
77.55 - 90.13		0	0.00	0.00	0
CNERGY		4.54	0.0	0.0%	0
REG Cnergyico...		0	0.00	0.00	0
3.54 - 5.54		0	0.00	0.00	0
WTL		1.54	0.0	0.0%	0
REG Worldcall...		0	0.00	0.00	0
0.54 - 2.54		0	0.00	0.00	0
PAEL		18.97	0.0	0.0%	0
REG Pak Elektr...		0	0.00	0.00	0
17.55 - 20.39		0	0.00	0.00	0
FABL		27.80	0.0	0.0%	0
REG Faysal Ban...		0	0.00	0.00	0
25.72 - 29.89		0	0.00	0.00	0
MLCF		42.36	0.0	0.0%	0
REG Maple Lea...		0	0.00	0.00	0
39.18 - 45.54		0	0.00	0.00	0
BOP		5.34	0.0	0.0%	0
Market		Order	Trading Alerts	Logout	

Simple Theme

TEST17 s1		Market Watch		M F	
KSE100	0.00	Volume: 0.0			
0.00	(0.00%) →	Exch. Vol: 0.0			
11:05	02-12-2023	MKT: CLOSED			
Add Symbol		Simple Theme			
TRG		83.84	0.0	0.0%	0
0		0.00	0.00	0	0
CNERGY		4.54	0.0	0.0%	0
0		0.00	0.00	0	0
WTL		1.54	0.0	0.0%	0
0		0.00	0.00	0	0
PAEL		18.97	0.0	0.0%	0
0		0.00	0.00	0	0
FABL		27.80	0.0	0.0%	0
0		0.00	0.00	0	0
MLCF		42.36	0.0	0.0%	0
0		0.00	0.00	0	0
BOP		5.34	0.0	0.0%	0
0		0.00	0.00	0	0
HASCOL		5.33	0.0	0.0%	0
0		0.00	0.00	0	0
Market		Order	Trading Alerts	Logout	

Market Depth by Order and Depth by Price

- ❖ In this window, users can view the three (3) script market by order and market by price based on their specific requirements.

TEST49 | s1

Market Depth

KSE100

65,493.88

Volume: 381.51M

213.72

(0.33%)

Exch. Vol: 1096.83M

15:23 14-12-2023

MKT: OPENED

scrip

UNITY-REG

TRG-REG

FFBL-REG

MARKET DEPTH BY ORDER

Volume	Buy	Sell	Volume
100	25.97	25.99	3,500
352	25.95	26.00	13,452
1,000	25.95	26.00	100
500	25.95	26.05	3,539
100	25.95	26.08	10,000
1,000	25.95	26.10	4,893
20	25.92	26.10	10,000
1,000	25.91	26.15	25,000
500	25.91	26.15	2,500
1,000	25.91	26.19	500
Total	Avg. Rate	Avg. Rate	Total
5,572	25.93	26.09	73,484

MARKET DEPTH BY PRICE

Volume	Buy	Sell	Volume
100	25.97	25.99	3,500
2,952	25.95	26.00	13,552
20	25.92	26.05	3,539
52,700	25.91	26.08	10,000

Market

Order

Trading Alerts

Logout

TEST49 | s1

Market Depth

TRG

91.60 0.23 0.25%

2,497,332

REG TRG Pakis...

1,638 91.60

Low: 89.50

84.52 - 98.22

500 91.70

High: 92.65

MARKET DEPTH BY ORDER

Volume	Buy	Sell	Volume
638	91.60	91.70	500
1,000	91.60	91.74	500
1,000	91.51	91.74	200
500	91.48	91.75	10
5	91.32	91.75	5,000
5	91.31	91.75	100
100	91.30	91.79	5
500	91.26	91.80	899
10,000	91.25	91.80	5
50	91.22	91.80	100
Total	Avg. Rate	Avg. Rate	Total
13,798	91.32	91.75	7,319

MARKET DEPTH BY PRICE

Volume	Buy	Sell	Volume
1,638	91.60	91.70	500
1,000	91.51	91.74	700
500	91.48	91.75	5,110
5	91.32	91.79	5
5	91.31	91.80	1,104
100	91.30	91.85	195
500	91.26	91.86	100
10,000	91.25	91.89	300

Market

Order

Trading Alerts

Logout

Order Window

- ❖ The user can buy and sell a script, based on market conditions, volume, and price. They also have the option to trade with leverage and engage in short selling according to their requirements.
- ❖ They can view the upper and lower capped script with market depth by price in the buy and sell window.

Buy Window

TEST49 | s1

Order

TELE

10.07 0.30 3.07% 19,292,917

REG Telecard L...

30,000 10.05

8.77 - 10.77

Low: 9.51

High: 10.15

BUY

SELL

☒ Buy
 ☐ L.Buy

Limit

Account

Pin

Remember Pin ☐

-

0

+

-

10.07

+

8.77

10.77

Send Order

MARKET DEPTH BY PRICE

Volume	Buy	Sell	Volume
30,000	10.05	10.07	40,395
5,000	10.04	10.08	20,703
5,000	10.03	10.09	77,312
1,000	10.02	10.10	174,168
6,500	10.01	10.11	31,211
417,157	10.00	10.12	10,010
10,000	9.98	10.13	2,333

Market

Order

Trading Alerts

Logout

Sell Window

TEST49 | s1

Order

TELE

10.07 0.3 3.07% 19,292,917

REG Telecard L...

30,000 10.05

8.77 - 10.77

Low: 9.51

High: 10.15

BUY

SELL

☒ Sell
 ☐ S.Sell
 ☐ L.Sell

Limit

Account

Pin

Remember Pin ☐

-

0

+

-

10.07

+

8.77

10.77

Send Order

MARKET DEPTH BY PRICE

Volume	Buy	Sell	Volume
30,000	10.05	10.07	40,895
5,000	10.04	10.08	20,703
5,000	10.03	10.09	77,312
1,000	10.02	10.10	174,168
6,500	10.01	10.11	31,211
417,157	10.00	10.12	10,010
10,000	9.98	10.13	2,333

Market

Order

Trading Alerts

Logout

Buy & Sell Order

- ❖ Users can enter buy or sell orders with limit prices, market prices, SLO (Stop Loss Orders), FOK (Fill or Kill), and IOC (Immediate or Cancel).

SLO – Stop Loss Order

- ❖ Users can also place Stop Loss Orders (SLO) according to their specific requirements.

FOK – Fill or Kill Order

- ❖ Fill or kill is a type of equity order that requires immediate and complete execution of a trade or its cancellation, and it is typical for handling large orders.

IOC - Immediate or Cancel Order

- ❖ An immediate or cancel order (IOC) tries to fill as much of an order as possible in the next few seconds and then cancels any balance and it is typical for handling large orders.

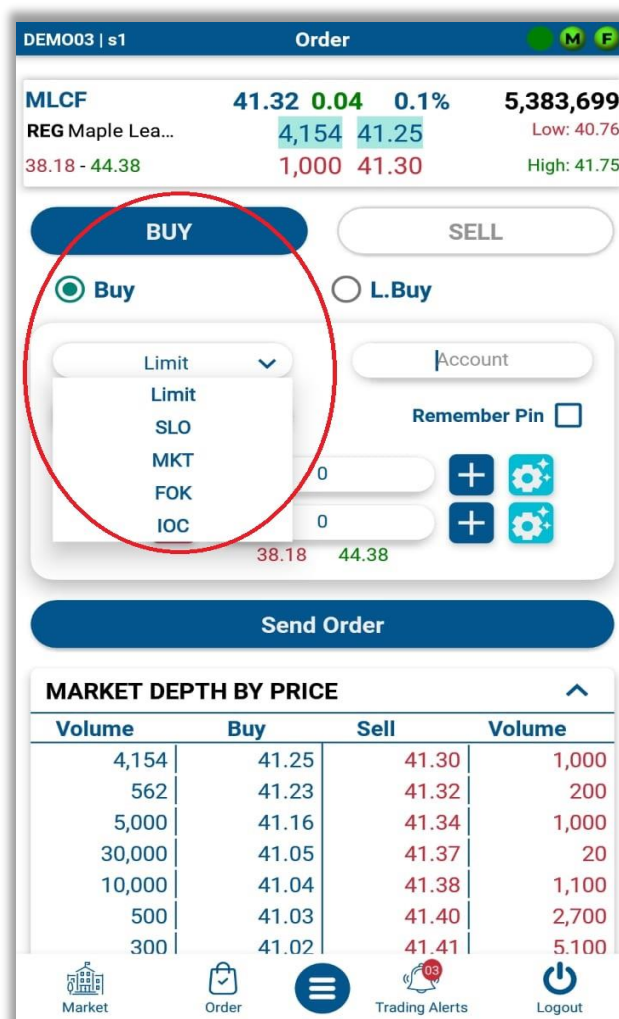

DEM003 | s1 Order M F

MLCF 41.32 0.04 0.1% 5,383,699

REG Maple Lea... 4,154 41.25 Low: 40.76

38.18 - 44.38 1,000 41.30 High: 41.75

BUY SELL

☒ Buy ☐ L.Buy

Limit Account

Remember Pin ☐

0 0

38.18 44.38

Send Order

MARKET DEPTH BY PRICE

Volume	Buy	Sell	Volume
4,154	41.25	41.30	1,000
562	41.23	41.32	200
5,000	41.16	41.34	1,000
30,000	41.05	41.37	20
10,000	41.04	41.38	1,100
500	41.03	41.40	2,700
300	41.02	41.41	5,100

Market Order Trading Alerts Logout

Main Menu

- ❖ Users can access the market watch screen, account position, market screen, market depth by price, Cap watch top 30 movers, gainers/losers, and indices summary based on their specific requirements.
- ❖ Users can move or adjust the main menu icon according to their specific requirements.

user can move the icon up & down

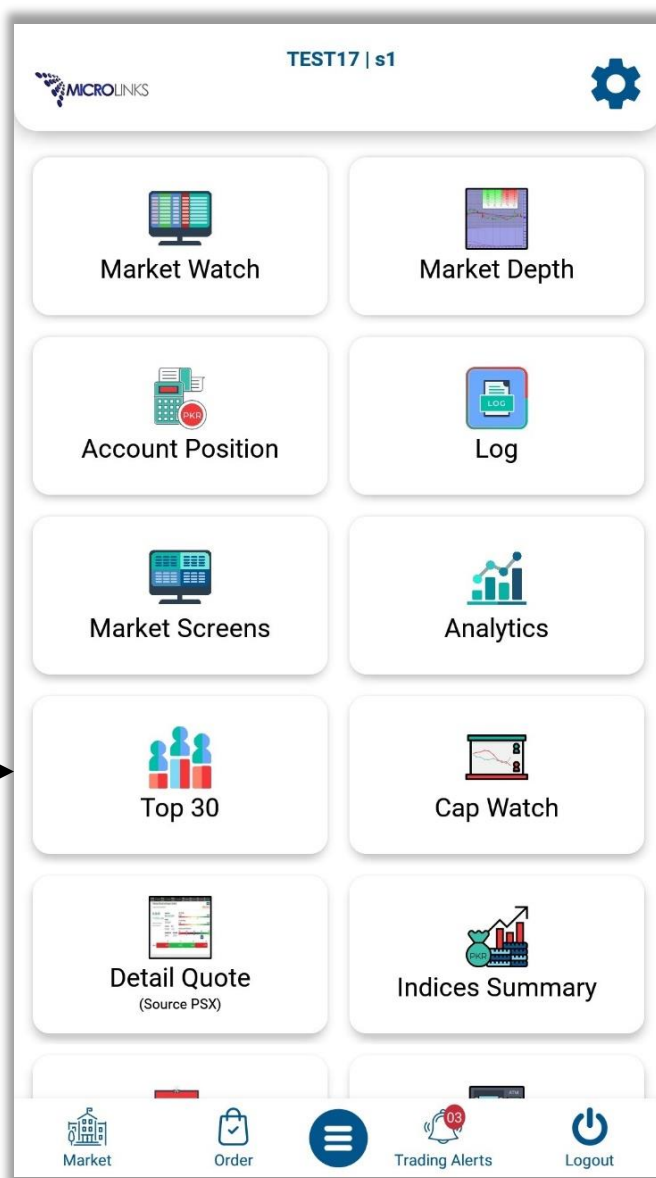

Account Position

- ❖ Users can view their account summary, open position, collaterals, buying power, and account information.

DEMO003 | s1
Account Position
M F

KSE100 ▾ 65,537.68 Volume: 393.57M
257.52 (0.39%) ↗
15:26 14-12-2023 Exch. Vol: 1111.26M
MKT: OPENED

Account Number

Summary Open Position Collaterals Buying Power Account Info

AGHA Net Qty : 200,000
Pending Sell : 0.00 Avg. Buy Rate : 11.60
Sold Qty: 0 Avg. Sell Rate : 0.00
15.54 < Price [MTM] Amount > 3,108,000.00
Profit / Loss (Settled) 0.00
Profit / Loss (UnSettled) 787,120.00

AGL Net Qty : 6,207,500
Pending Sell : 0.00 Avg. Buy Rate : 14.49
Sold Qty: 0 Avg. Sell Rate : 0.00
14.73 < Price [MTM] Amount > 91,436,475.00
Profit / Loss (Settled) 0.00
Profit / Loss (UnSettled) 1,513,388.50

AIRLINK Net Qty : 500,000
Pending Sell : 0.00 Avg. Buy Rate : 61.88
Sold Qty: 0 Avg. Sell Rate : 0.00
62.70 < Price [MTM] Amount > 31,350,000.00
Profit / Loss (Settled) 0.00
Profit / Loss (UnSettled) 409,050.00

AKBL Net Qty : 2,178,500
Pending Sell : 0.00 Avg. Buy Rate : 23.45

Market Order Trading Alerts Logout

DEMO003 | s1
Account Position
M F

KSE100 ▾ 65,537.68 Volume: 393.57M
257.52 (0.39%) ↗
15:26 14-12-2023 Exch. Vol: 1111.26M
MKT: OPENED

Account Number

Summary Open Position Collaterals Buying Power Account Info

Market Name	REG
Cash and Collaterals Policy (%)	0% 0%
Allowed Limits	0
Open Orders	0
Outstanding Orders	0
Available Amount	0

Market Name	FUT
Cash and Collaterals Policy (%)	0% 0%
Allowed Limits	0
Open Orders	0
Outstanding Orders	0
Available Amount	0

Market Name	LEV
Cash and Collaterals Policy (%)	0% 0%
Allowed Limits	0
Open Orders	0

Market Order Trading Alerts Logout

Logs

- ❖ Users can view their trading logs, such as trade log, activity log and outstanding orders with market type and order side.
- ❖ If the user wants to cancel the order, they should go to the "Outstanding" tab and cancel the specific order.

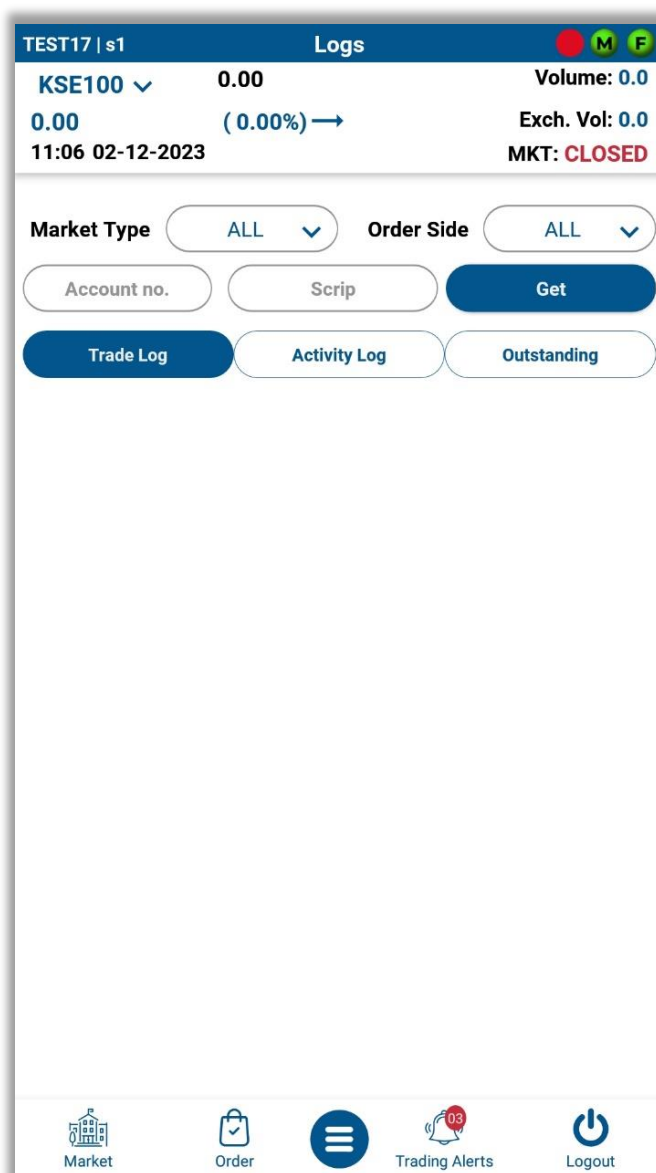

Scrip Browse

- ❖ Users can search the script detail thru scrip details in regular, futures, and other markets using scrip browsing.

TEST17 | s1

Scrips

M

F

KSE100 ▾

0.00

Volume: 0.0

0.00

(0.00%) →

Exch. Vol: 0.0

11:09 02-12-2023

MKT: CLOSED

Scrip Browse

ALL ▾

786

Sector

786 Investments Limited

INV. BANKS / INV. COS. / SECURITIES COS.

ODL

786

Sector

786 Investments Limited

INV. BANKS / INV. COS. / SECURITIES COS.

SQR

786

Sector

786 Investments Limited

INV. BANKS / INV. COS. / SECURITIES COS.

REG

AABS

Sector

Al-Abbas Sugar Mills Limited

SUGAR & ALLIED INDUSTRIES

REG

AABS

Sector

Al-Abbas Sugar Mills Limited

SUGAR & ALLIED INDUSTRIES

SQR

AABS

Sector

Al-Abbas Sugar Mills Limited

SUGAR & ALLIED INDUSTRIES

ODL

AAL

Sector

Agro Allianz Limited

TEXTILE SPINNING

REG

AAL

Sector

Agro Allianz Limited

TEXTILE SPINNING

ODL

AAL

Sector

Agro Allianz Limited

TEXTILE SPINNING

SQR

AASM

Sector

Al-Abid Silk Mills Limited

SYNTHETIC & RAYON

SQR

AASM

Sector

Al-Abid Silk Mills Limited

SYNTHETIC & RAYON

REG

Market

Order

Trading Alerts

Logout

Top 30 Mover

- ❖ User can view the top 30 mover with volume leaders, gainer and loser by price.

DEMO03 | s1

Top 30

M

F

KSE100 ▾

65,536.97

Volume: 399.18M

256.81

(0.39%) ↗

Exch. Vol: 1111.26M

15:28 14-12-2023

MKT: OPENED

Volume Leaders

Gainer By Price

Gainer By %

Loser By Price

Loser By %

Scrip	Price	Change	% Change	Volume
KOSM	5.34	0.70	15.09%	157,202,500
Kohinoor Spinning Mills Limited				
BOP	7.01	0.72	11.45%	81,871,443
The Bank of Punjab				
HASCOL	8.32	0.62	8.05%	77,494,500
Hascol Petroleum Limited(DEFAULTTER)				
WTL	1.68	0.03	1.82%	46,740,508
Worldcall Telecom Limited				
KEL	4.52	0.00	0.00%	44,856,522
K-Electric Limited				
FFL	10.72	0.70	6.99%	39,632,267
Fauji Foods Limited				
PIBTL	7.09	0.43	6.46%	30,777,500
Pakistan International Bulk Terminal				
PAEL	24.40	1.70	7.49%	30,213,253
Pak Elektron Limited				
PRL	33.64	0.92	2.81%	22,556,497
Pakistan Refinery Limited				
TELE	9.97	0.20	2.05%	20,525,288
Telecard Limited				
YOUW	4.32	0.30	7.46%	18,460,500

Market

Order

Trading Alerts

Logout

DEMO03 | s1

Top 30

KSE100

256.81

15:28 14-12-2023

65,536.97

(0.39%)

Volume: 399.18M

Exch. Vol: 1111.26M

MKT: OPENED

Volume Leaders

Gainer By Price

Gainer By %

Loser By Price

Loser By %

Scrip	Price	Change	% Change	Volume
SHNI	5.00	1.00	25.00%	311,500
Shaheen Insurance Company Limited				
CWSM	5.67	1.00	21.41%	3,368,000
Chakwal Spinning Mills Limited(DEFAULTTER)				
TREETR2	4.81	0.80	19.95%	15,019,587
Treet Corporation Limited (R)				
GRYL	3.49	0.50	16.72%	15,500
Grays Leasing Limited				
PIAA	7.22	1.00	16.08%	17,680,500
Pakistan International Airlines Corp				
FTMM	7.27	1.00	15.95%	978,500
First Treet Manufacturing Modaraba				
CTM	3.98	0.53	15.36%	1,363,500
Colony Textile Mills Limited				
KOSM	5.34	0.70	15.09%	157,202,500
Kohinoor Spinning Mills Limited				
PINL	7.68	1.00	14.97%	94,000
Premier Insurance Limited				
DFSM	3.75	0.41	12.28%	4,413,000
Dewan Farooque Spinning Mills Limited				
BOP	7.01	0.72	11.45%	81,874,543
The Bank of Punjab				

Market

Order

03

Trading Alerts

Logout

Cap Watch

- ❖ User can view the upper capped and lower locked symbols with price and volume.

DEMO03 s1 Cap Watch M F			
KSE100 ▾ 65,552.19		Volume: 397.29M	
272.03 (0.42%) ↗		Exch. Vol: 1111.26M	
15:27 14-12-2023		MKT: OPENED	
Upper Capped		Total Symbols : 21	
Symbol	Bid Volume	Price	Volume Traded
BOK	102,000	13.30	21,500
CLOV	499,500	31.01	601,500
CWSM	227,500	5.67	3,368,000
FECTC	94,500	49.12	233,500
FFBL	1,027,429	29.11	14,400,788
FFBL-DEC	792,500	29.53	4,747,000
FTMM	113,000	7.27	978,500
MSOT	1,500	53.64	30,500
PAEL	1,366,065	24.40	30,213,253
PAEL-DEC	723,500	24.66	14,375,000
PAKD	43,500	85.89	51,000
Lower Locked		Total Symbols : 2	
Symbol	Ask Volume	Price	Volume Traded
MFFL	132,000	157.81	275,000
TPLP-JAN	86,000	15.22	2,000
<div>  Market  Order   Trading Alerts  Logout </div>			

Indices Summary

- ❖ Users can view the indices summary and exchange statistics.

Indices

TEST17 | s1

Indices Summary

KSE100

0.00

Volume: 0.0

0.00

(0.00%) →

Exch. Vol: 0.0

11:08 02-12-2023

MKT: CLOSED

Indices

Exchange

KSE100

0.00

0.00

(0.00%)

Volume: 0

Value: 0.00

High: 0.00

0.00

↑ (0.00%)

Low: 0.00

0.00

↓ (0.00%)

KSE30

0.00

0.00

(0.00%)

Volume: 0

Value: 0.00

High: 0.00

0.00

↑ (0.00%)

Low: 0.00

0.00

↓ (0.00%)

BKTI

0.00

0.00

(0.00%)

Volume: 0

Value: 0.00

High: 0.00

0.00

↑ (0.00%)

Low: 0.00

0.00

↓ (0.00%)

ALLSHR

0.00

0.00

(0.00%)

Volume: 0

Value: 0.00

High: 0.00

0.00

↑ (0.00%)

Low: 0.00

0.00

↓ (0.00%)

OGTI

0.00

0.00

(0.00%)

Volume: 0

Value: 0.00

High: 0.00

0.00

↑ (0.00%)

Low: 0.00

0.00

↓ (0.00%)

KMIALLSHR

0.00

0.00

(0.00%)

Volume: 0

Value: 0.00

High: 0.00

0.00

↑ (0.00%)

Low: 0.00

0.00

↓ (0.00%)

Market

Order

Trading Alerts

Logout

Exchange

TEST17 | s1

Indices Summary

KSE100

0.00

Volume: 0.0

0.00

(0.00%) →

Exch. Vol: 0.0

11:08 02-12-2023

MKT: CLOSED

Indices

Exchange

Active Symbols

Advanced

0

Declined

0

Unchanged

0

Total Symbols

0

Market

REG

State

CLOSED

Trades

0

Volume

0

Value

0

Market

FUT

State

CLOSED

Trades

0

Volume

0

Value

0

Market

ODL

State

CLOSED

Market

Order

Trading Alerts

Logout

Reports

- ❖ In the “Reports” section, users can view and download available reports according to specific requirements.

Reports

TEST17 | s1

Reports

KSE100 ▾

0.00

Volume: 0.0

0.00

(0.00%) →

Exch. Vol: 0.0

11:08 02-12-2023

MKT: **CLOSED**

Reports

Download Reports

Account Number

Account Number

22-11-2023

12-12-2023

Get

Date	Debit	Credit	Balance
------	-------	--------	---------

Market

Order

Trading Alerts

Logout

Downloads Reports

TEST17 | s3

Reports

KSE100 ▾

62,531.97

Volume: 123.83M

38.91

(0.06%) ↗

Exch. Vol: 272.82M

11:01 05-12-2023

MKT: **OPENED**

Reports

Download Reports

Account Number

Account Number

--- Please Select --- ▾

— Please Select —

CGT Reports

Ledger

Transaction Statement

Commission Slab

Client Profile

PV & RV

Networth Report

Inventory Value Report

Market

Order

Trading Alerts

Logout

Cash Deposit & Withdrawal

- ❖ In the "Cash Deposit / Withdrawal" feature, users can deposit cash and submit withdrawal requests through the application.

Fund Deposit

TEST17 | s1

Cash Deposit/Withdrawl

KSE100

0.00

Volume: 0.0

0.00

(0.00%) →

Exch. Vol: 0.0

11:08 02-12-2023

MKT: CLOSED

Fund Deposit

Cash Withdrawal

Deposit

Client*

TEST

Bank Account*

Select Bank Account

Amount*

Amount

Cheque Number

Cheque Number

Mode:*

☒ Cheque
 ☐ Online

Attachment*

Market

Order

Trading Alerts

Logout

Cash Withdrawal

TEST17 | s1

Cash Deposit/Withdrawl

KSE100

0.00

Volume: 0.0

0.00

(0.00%) →

Exch. Vol: 0.0

11:08 02-12-2023

MKT: CLOSED

Fund Deposit

Cash Withdrawal

Account no.

Pin

Inquiry

Available

Withdrawal

Remaining

0

Amount

0

Submit

Request Date

Amount Req

Amount Appr

Status

Market

Order

Trading Alerts

Logout

Alerts

- ❖ In the "Alerts" section, users can view notifications and alerts.

Notifications

TEST17 | s1

Alerts

KSE100 ▾

0.00

Volume: 0.0

0.00

(0.00%) →

Exch. Vol: 0.0

11:09 02-12-2023

MKT: **CLOSED**

Notifications

Alerts

Account Number

GET

Market

Order

Trading Alerts

Logout

Alerts

TEST17 | s1

Alerts

KSE100 ▾

0.00

Volume: 0.0

0.00

(0.00%) →

Exch. Vol: 0.0

11:09 02-12-2023

MKT: **CLOSED**

Notifications

Alerts

11:06:15 Message Server is CONNECTED.

11:06:15 Feed Manager is CONNECTED.

11:06:15 Welcome to Mobile Trading Terminal

Market

Order

Trading Alerts

Logout

Settings

- ❖ In the "Setting" section, users can change the password, pin and other settings according to their specified requirement.
- ❖ Users can choose the application mode according to their requirements as well.

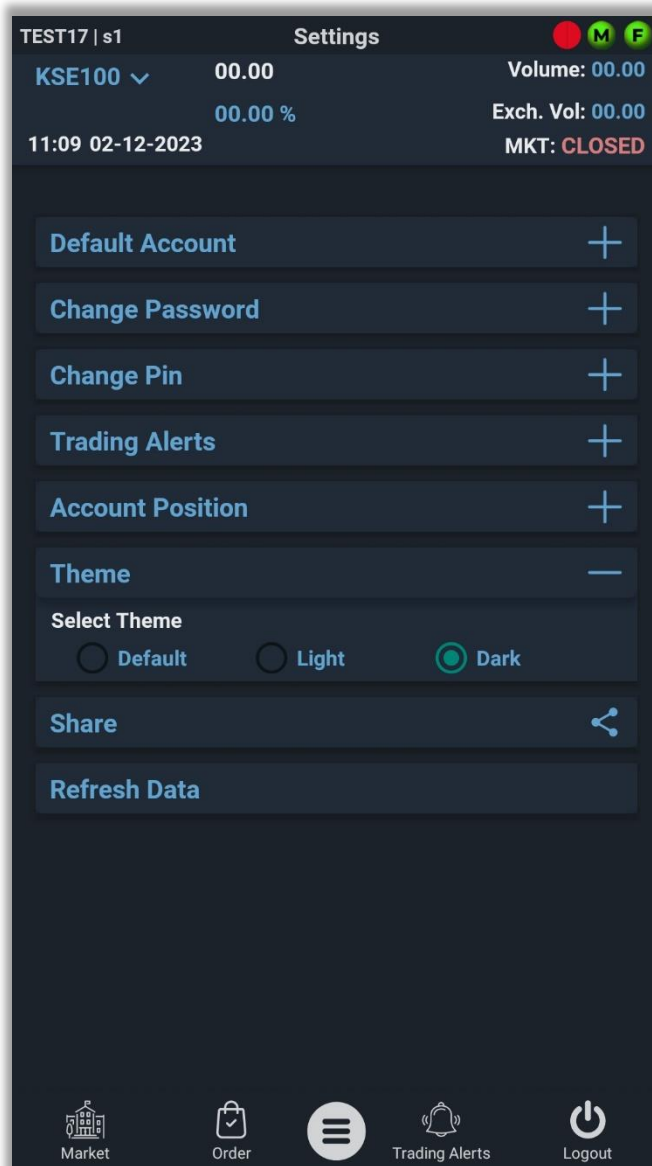
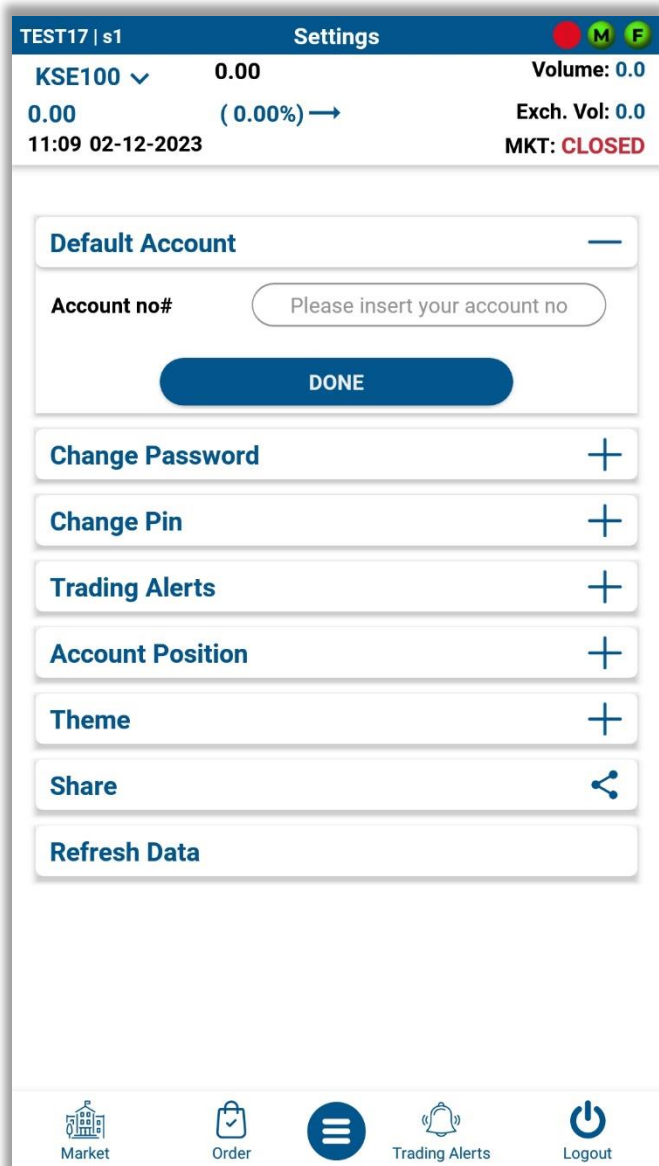

Logout

- ❖ user wants to log out of the application, they can click the logout button and proceed to log out.
- ❖ If a user mistakenly logs out of the application, they can log back in through the "Login Again" button.

