



Microlinks Trading Solution For Brokerage House

User Manual

Version: v1.0 • November 28, 2023



Microlinks Private Limited

404, Business Forum, 3/58 MSGB Society,

Khalid-Bin-Waleed Road Karachi. Pakistan

Tel: +92-21-3262-7313, +92-21-3263-7313

www.microlinks.com.pk

Last edited: 28 November 2023

Copyright © 2016 Microlinks (Pvt.) Limited. All rights reserved.

No part of this publication may be reproduced, transmitted, transcribed, stored in a retrieval system, or translated into any language, in any form or by any means, electronic, mechanical, photocopying, recording, or otherwise, without prior written permission from Microlinks (Pvt.) Limited.

All copyright, confidential information, patents, design rights and all other intellectual property rights of whatsoever nature contained herein are and shall remain the sole and exclusive property of Microlinks (Pvt.) Limited. The information furnished herein is believed to be accurate and reliable.

However, no responsibility is assumed by Microlinks (Pvt.) Limited for its use, or for any infringements of patents or other rights of third parties resulting from its use.

Microlinks (Pvt.) Limited name and Microlinks (Pvt.) Limited logo are trademarks of Microlinks (Pvt.) Limited.

All other trademarks are the property of their respective owners

TRADELINKS APPLICATION USER MANUAL – FOR WINDOWS

Tradelinks Desktop– Online Trading Platform.

1. **INSTALLATION PROCEDURE:** To install Tradelinks Application, open your web browser and type the given URL <https://www.microlinks.com.pk/trade-online> in URL bar. Download Tradelinks Applications and install it.
2. Please enter given User ID & Password sent to you in your email inbox. The following login screen will appear after the downloading has finished.
3. **Automatic version update.** If new version is released in the production environment, application does not run before installing the updates

GETTING STARTED

Tradelinks login Window



Login Window

Enter the 'User ID / User Name' and password.

Proceed to enter the application, press the 'Login' button after providing user credentials

To close the application, click on 'Cancel' button.

'Forgot Password' use to recover the forgotten password.

Main Window

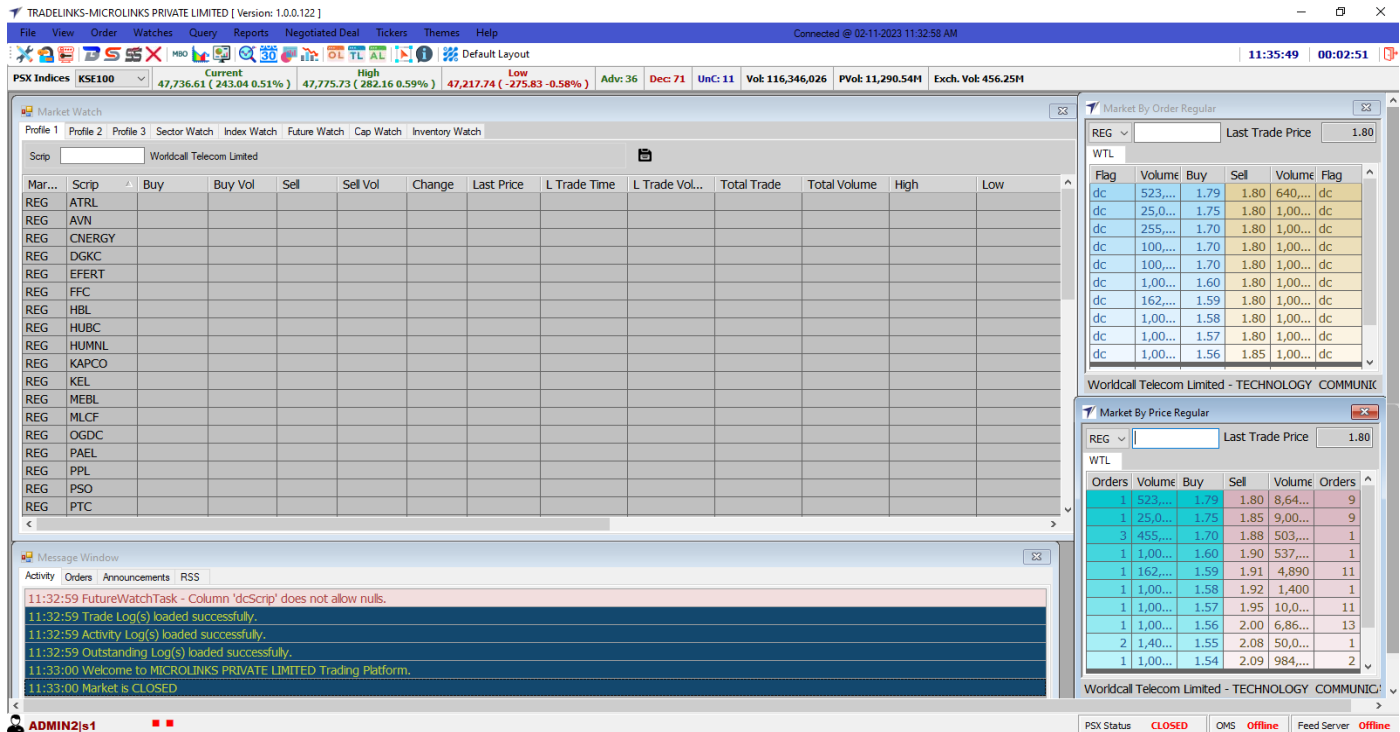

Main Window

Menu bar

The menu bar is labeled with names such as "File," "View," "Order," "Watches," "Query," and more. These options allow users to perform specific tasks or access various settings and functions within the application.

Tool bar

User can select tools from the toolbar" is a more natural way to phrase it.

Market Watches window

The users can add 3 profiles and also view sector, index, futures, and inventory watches.

Indices bar

The user can view various indices and exchange volumes in the indices bar according to their specific requirements.

Message Window

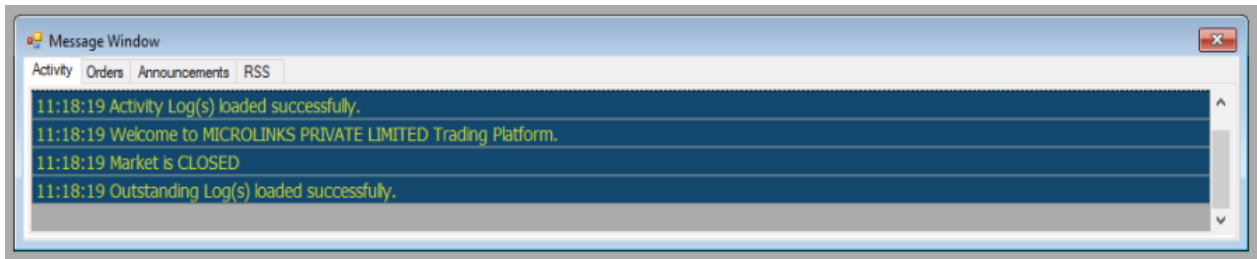

Message Window

The user can view all activity, Orders and Announcements messages.

Status Bar

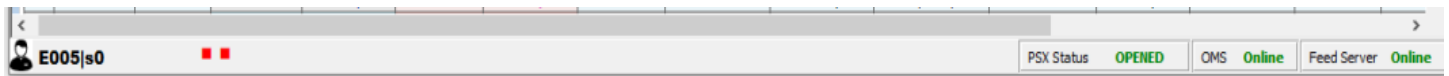

Status bar

The user can view the connectivity of application status.

Profile

Market Watch

Profile 1 Profile 2 Profile 3 Sector Watch Index Watch Future Watch Cap Watch Inventory Watch

Scrip Worldcall Telecom Limited

Market	Scrip	Buy	Buy Vol	Sell	Sell Vol	Last Price	Change	L Trade Time	Total Volume	High	Low
REG	WTL										
REG	KEL										
REG	DGKC										
REG	SILK										
REG	PPL										
REG	TELE										
REG	TRG										
REG	HLB										
REG	HUBC										
REG	OGDC										
REG	CENERGY										
REG	ATRL										
REG	PSO										
REG	EFERT										
REG	FFC										
REG	UNITY										
REG	PAEL										

Profile Watch

In the "**Market Watch**" window, users can create up to three profiles with market, symbols and customize columns such as buy, sell, change, last price, and others according to their requirements.

Sector Watch

TRADELINKS-MICROLINKS PRIVATE LIMITED [Version: 1.0.0.122]

File View Order Watches Query Reports Negotiated Deal Tickers Themes Help Connected @ 08-11-2023 04:15:43 PM

PSX Indices KSE100 Current 47,736.61 (243.04 0.51%) High 47,775.73 (282.16 0.59%) Low 47,217.74 (-275.83 -0.58%) Adv: 36 Dec: 71 UnC: 11 Vol: 116,346,026 PVol: 11,290.54M Exch. Vol: 456.25M

Market Watch

Profile 1 Profile 2 Profile 3 Sector Watch Index Watch Future Watch Cap Watch Inventory Watch

Total Scripts : 11

ENGINEERING

ENGINEERING

EXCHANGE TRADED FUNDS

FERTILIZER

FOOD & PERSONAL CARE PRODUC

GLASS & CERAMICS

INSURANCE

INV. BANKS / INV. COS. / SECURIT

JUTE

LEASING COMPANIES

LEATHER & TANNERIES

MISCELLANEOUS

MODARABAS

OIL & GAS EXPLORATION COMPAN

OIL & GAS MARKETING COMPANIE

PAPER & BOARD

PHARMACEUTICALS

POWER GENERATION & DISTRIBU

PROPERTY

REAL ESTATE INVESTMENT TRUS

REFINERY

SUGAR & ALLIED INDUSTRIES

SYNTHETIC & RAYON

TECHNOLOGY & COMMUNICATION

TEXTILE COMPOSITE

TEXTILE SPINNING

TEXTILE WEAVING

TOBACCO

TRANSPORT

VANASPATI & ALLIED INDUSTRIES

WOOLLEN

Scrip Agha Steel Ind Ltd

Market	Scrip	Sell	Sell Vol	Last Price	Change	L Trade Time	L Trade Vol...	Total Trade	Total Volume	Dir
REG	AGHA	10.69	32,000	10.69	-1.00	10:58:42	500	8	27,000	
REG	BCL	0.00								
REG	BECO	7.45	5,500							
REG	CSAP	0.00		27.00	-2.00	10:52:52	500	2	1,500	
REG	DADX	0.00								
REG	INIL	68.64	5,880	68.64	-5.57	11:00:36	1	156	29,617	
REG	ISL	0.00		45.61	3.18	11:00:56	1	243	684,732	
REG	ITTEFAQ	4.18	156,000							
REG	KSBP	0.00								
REG	MSCL	0.00								
REG	MUGHAL	47.49	16,162	47.49	-3.85	10:58:05	1	43	6,138	

Sector Watch

In “Sector Watch” window, user can view the market according to their specific sector.

Index Watch

TRADELINKS-MICROLINKS PRIVATE LIMITED [Version: 1.0.0.122]

File View Order Watches Query Reports Negotiated Deal Tickers Themes Help

Connected @ 02-11-2023 11:32:58 AM

PSX Indices KSE100 Current 47,736.61 (243.04 0.51%) High 47,775.73 (282.16 0.59%) Low 47,217.74 (-275.83 -0.58%) Adv: 36 Dec: 71 UnC: 11 Vol: 116,346,026 PVol: 11,290.54M Exch. Vol: 456.25M

Market Watch

Profile 1 Profile 2 Profile 3 Sector Watch Index Watch Future Watch Cap Watch Inventory Watch

Select Index KSE100 Please select a Index

Market S Buy Vol Sell Sell Vol Last Price Change L Trade Time Total Volume Change % Lower Lock Upper

REG	ABL	0.00		58.95	9,500					0.00%	64.75	
REG	ABO	0.00		0.00						0.00%	329.30	
REG	AGP	0.00		51.30	1,377	51.30	-4.16	10:53:38	23	-7.50%	43.67	
REG	AIPL	0.00		20.69	1,000	24.04	1.67	10:44:34	5,000	7.47%	27.59	
REG	AKBL	0.00		17.00	4,000					0.00%	14.18	
REG	APL	0.00		278.15	2,648	278.15	-22.55	11:00:49	21,400	-7.50%	272.11	
REG	ARPI	0.00		416.25	4,750					0.00%	403.16	
REG	ATRL	165.05	5,577	190.05	130,741	190.05	13.26	11:00:58	5,881,646	7.50%	219.19	
REG	AVN	63.00	73	64.00	35,094	64.00	-2.41	11:00:58	2,307,347	-3.63%	44.94	
REG	BAFL	29.00	1,260	31.30	170,200	31.30	2.11	11:00:25	287,040	7.23%	37.54	
REG	BAHL	0.00		43.00	130,425	43.00	-3.26	11:00:56	1,051,962	-7.05%	40.80	
REG	BIPL	12.87	4,000	0.00		12.87	-0.98	10:56:21	1,063,000	-7.08%	13.00	
REG	BNWM	0.00		18.96	3,000					0.00%	18.04	
REG	BOP	4.87	4,500	0.00		4.87	1.00	10:58:47	1,789,000	25.84%	2.55	
REG	BWCL	0.00		0.00						0.00%	138.75	
REG	CEPB	43.00	3,000	0.00		43.00	-1.95		500	-4.34%	21.92	
REG	CHCC	115.00	5,492	123.98	25,000	115.00	-0.94	11:00:58	813,208	-0.81%	114.79	
REG	CNERGY	0.00		2.65	68,997	2.65	-1.00	11:00:40	5,925,585	-27.40%	1.89	

Index Watch

In “Index Watch” window, user can view the market according to their specific index.

Future Watch

TRADELINKS-MICROLINKS PRIVATE LIMITED [Version: 1.0.0.122]

File View Order Watches Query Reports Negotiated Deal Tickers Themes Help Connected @ 28-11-2023 11:35:07 AM

PSX Indices KSE100 **Current** 41,228.90 (-351.95 -0.85%) **High** 43,272.98 (1,692.13 4.07%) **Low** 40,336.04 (-1,244.81 -2.99%) Adv: 55 Dec: 78 UnC: 13 Vol: 1,039,288,411 PVol: 11,290.54M Exch. Vol: 764.10M

Market Watch

Profile 1 Profile 2 Profile 3 Sector Watch Index Watch Future Watch Cap Watch Inventory Watch

☒ Future ☐ Regular / Future Scrip Invalid Scrip.

Market	Scrip	Buy Vol	Buy	Sell	Sell Vol	Change	Last Price	L Trade Vol...	L Trade Time	Total Volume	Total Trade
FUT	AGHA-SEP										
FUT	AGHA-OCT										
FUT	AGHA-NOV										
FUT	AGL-SEP										
FUT	AGL-OCT										
FUT	AGL-NOV										
FUT	AIRLINK-SEP										
FUT	AIRLINK-OCT										
FUT	AIRLINK-NOV										
FUT	AKBL-SEP										
FUT	AKBL-OCT										
FUT	AKBL-NOV										
FUT	ANL-SEP										
FUT	ANL-OCT										
FUT	ANL-NOV										
FUT	APL-SEP										
FUT	APL-OCT										
FUT	APL-NOV										

Future Watch

In the "Future Watch" window, users can view the future market. In the "Reg / Future" option, users can observe both future scripts and regular market scripts simultaneously.

Inventory Watch

TRADELINKS-MICROLINKS PRIVATE LIMITED [Version: 1.0.0.122]

File View Order Watches Query Reports Negotiated Deal Tickers Themes Help Connected @ 28-11-2023 11:35:07 AM

PSX Indices KSE100 Current 41,228.90 (-351.95 -0.85%) High 43,272.98 (1,692.13 4.07%) Low 40,336.04 (-1,244.81 -2.99%) Adv: 55 Dec: 78 UnC: 13 Vol: 1,039,288,411 PVol: 11,290.54M Exch. Vol: 764.10M

Market Watch

Profile 1 Profile 2 Profile 3 Sector Watch Index Watch Future Watch Cap Watch Inventory Watch

Account Scrip

☒ Inventory ☒ Open Position

Symbol Position		Inventory Position		Net Worth	
Net Quantity	0	Investment	0.00	Ledger Balance	0.00
Average Price	0.0000	Current Worth	0.00	Inventory @ Market Value	0.00
Investment	0.00	Profit / Loss	0.00	Inventory Sold	0.00
Current Price	0.00			Profit/Cash Held Amount	0.00
Current Worth	0.00			Realized Profit / Loss	0.00
Profit / Loss	0.00			Expense Amount	0.00
				Net Worth	0.00

Open Position

Investment	0.00
Current Worth	0.00
Profit / Loss	0.00

Market Scrip Net Position Inventory V... Inventory ... Open Volume Open @ Avg. Lower Lock Buy Vol Buy Sell Sell Vol

Inventory Watch

In the "inventory Watch" window, users can view their account position along with script details and net worth.

File Menu

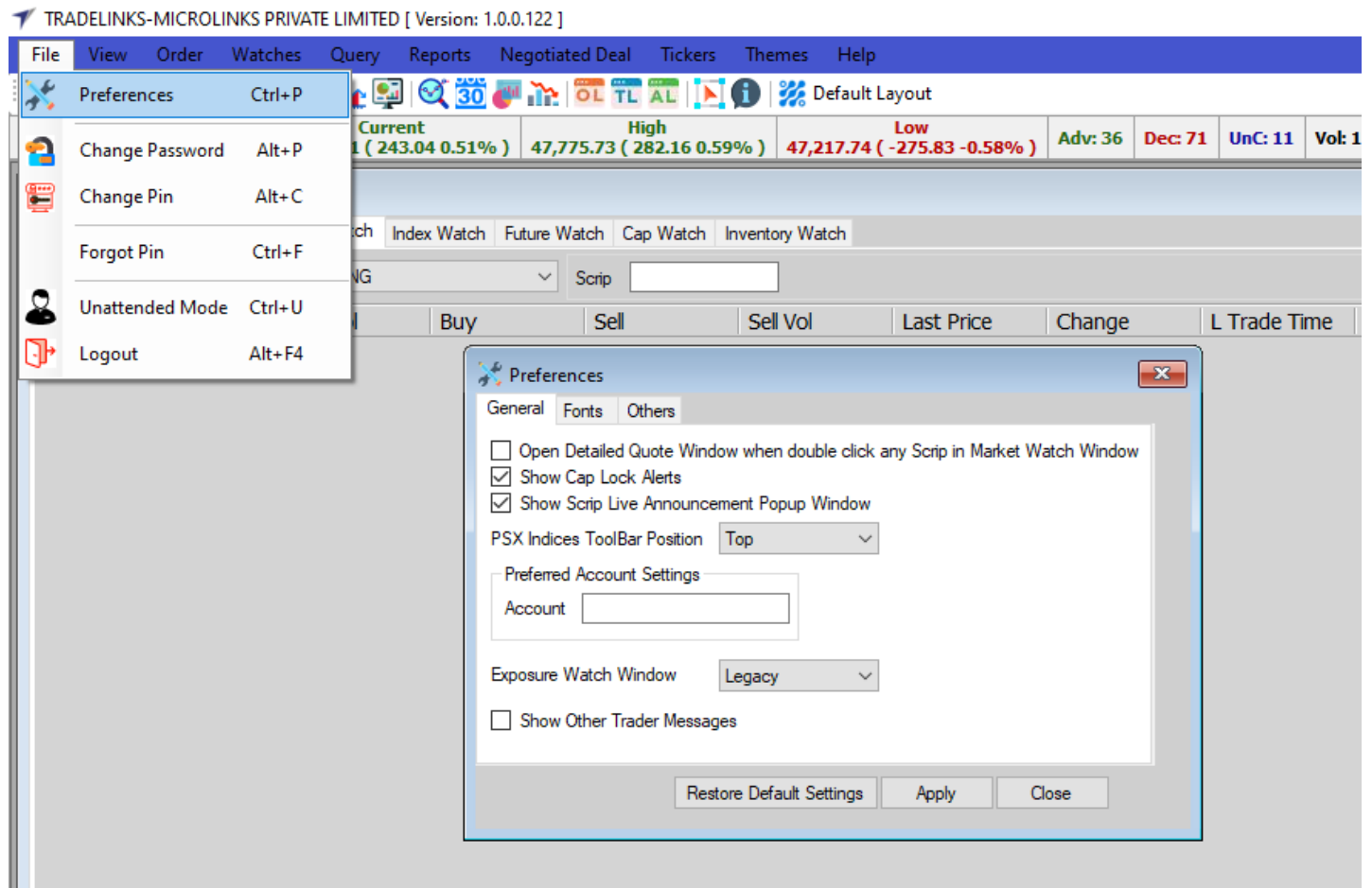

File Menu

Preferences window

Users can change the settings according to their requirements, including altering the font, font size, row color, and up-and-down value colors.

Change Password

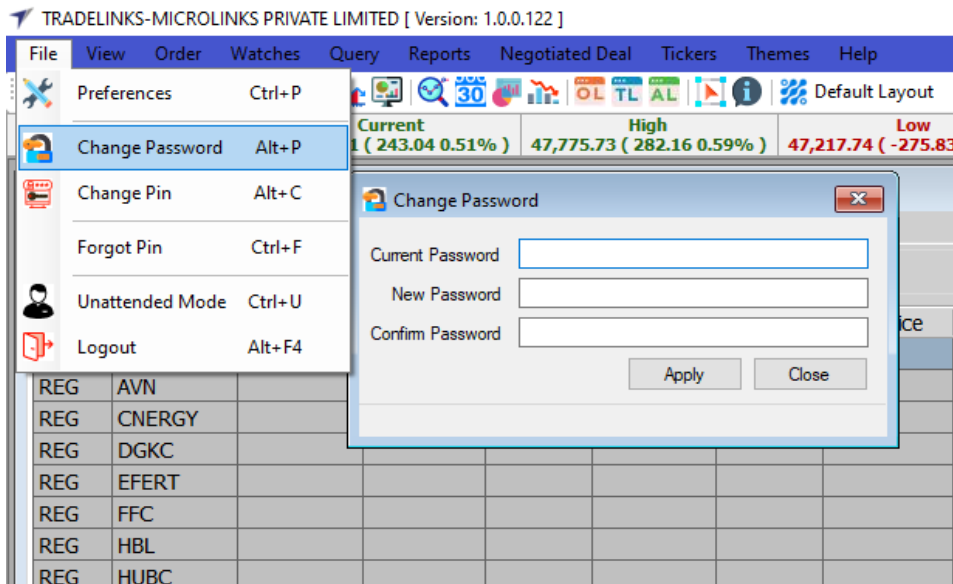

Change Password

The users can change their application password.

Change Pin

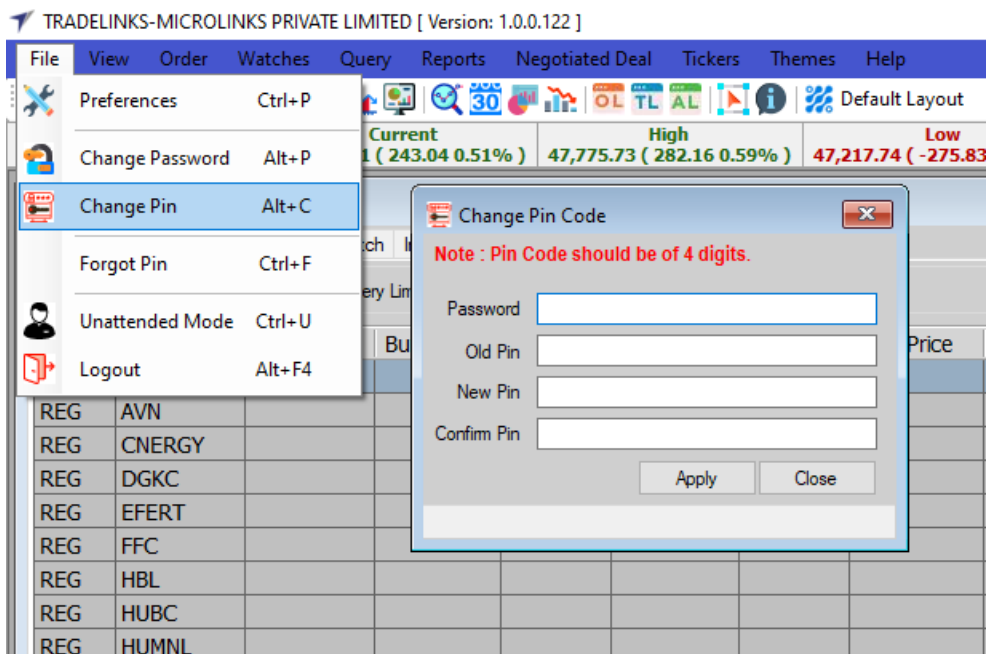

Change Pin

The Users can change their application PIN using the provided fields.

Forget Pin

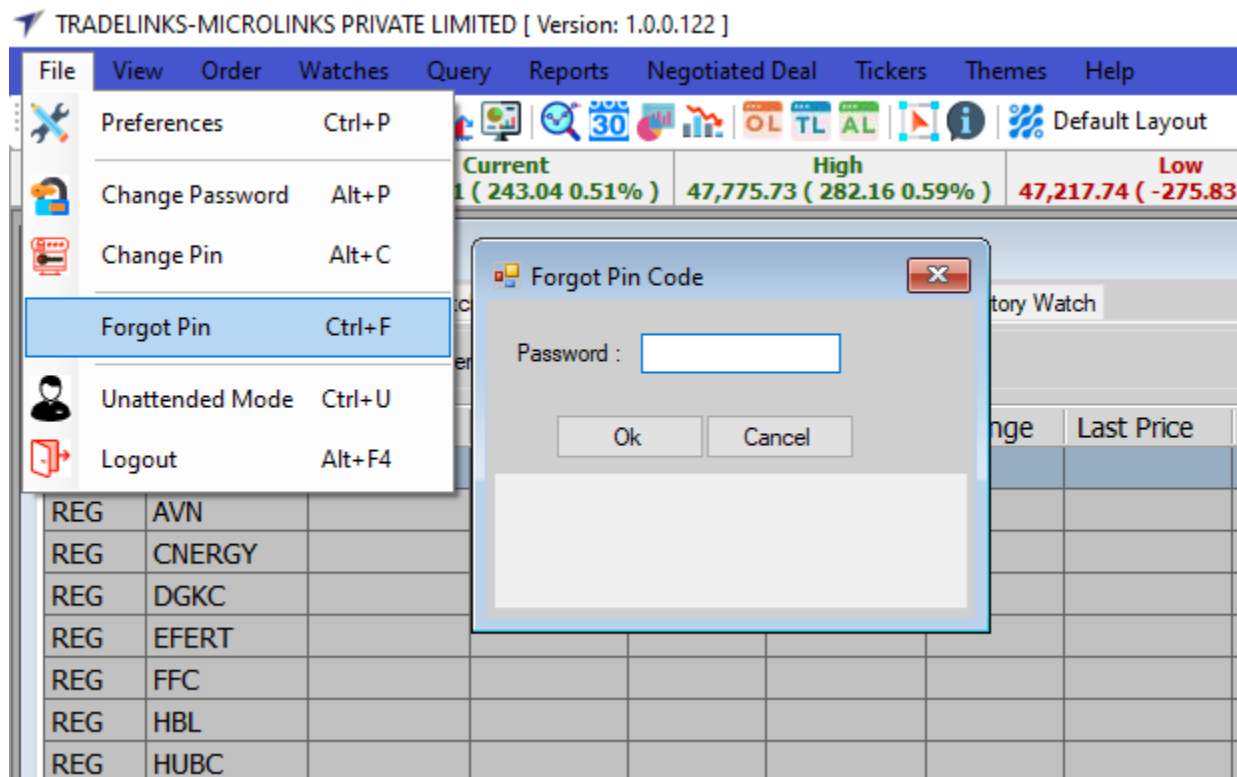

Forget Pin

If the user forgot the pin, they make help to recover and regenerate the pin.

Unattended Mode

The user can switch the application to unattended mode (lock), similar to the view-only mode

View Menu

TRADELINKS-MICROLINKS PRIVATE LIMITED [Version: 1.0.0.122]

File View Order Watches Query Reports Negotiated Deal Tickers Themes Help

Tool Bar

Indices

Status Bar

Restore Default Layout Ctrl+R

PSX In

High 47,775.73 (282.16 0.59%) Low 47,217.74 (-275.83 -0.58%)

Watch Future Watch Cap Watch Inventory Watch

Scrip Attock Refinery Limited

Mar...	Scrip	Buy	Buy Vol	Sell	Sell Vol	Change	Last Price	L Trade
REG	ATRL							
REG	AVN							
REG	CENERGY							
REG	DGKC							
REG	EFERT							
REG	FFC							
REG	HBL							
REG	HUBC							
REG	HUMNL							
REG	KAPCO							
REG	KEL							

View Menu

TRADELINKS-MICROLINKS PRIVATE LIMITED [Version: 1.0.0.122]

File View Order Watches Query Reports Negotiated Deal Tickers Themes Help

Connected @ 10-11-2023 11:19:35 AM

12:45:13 01:25:38

PSX Indices KSE100

Current	High	Low	Adv: 36	Dec: 71	Unc: 11	Vol: 116,346,026	PVol: 11,290.54M	Exch. Vol: 456.25M
47,736.61 (243.04 0.51%)	47,775.73 (282.16 0.59%)	47,217.74 (-275.83 -0.58%)						

Tool Bar | Indices | Status Bar

Users can hide and unhide the toolbar, indices, and status bar according to their specific requirements.

Restore Default Layout

Users can restore the default layout to return to the original settings.

Order Menu

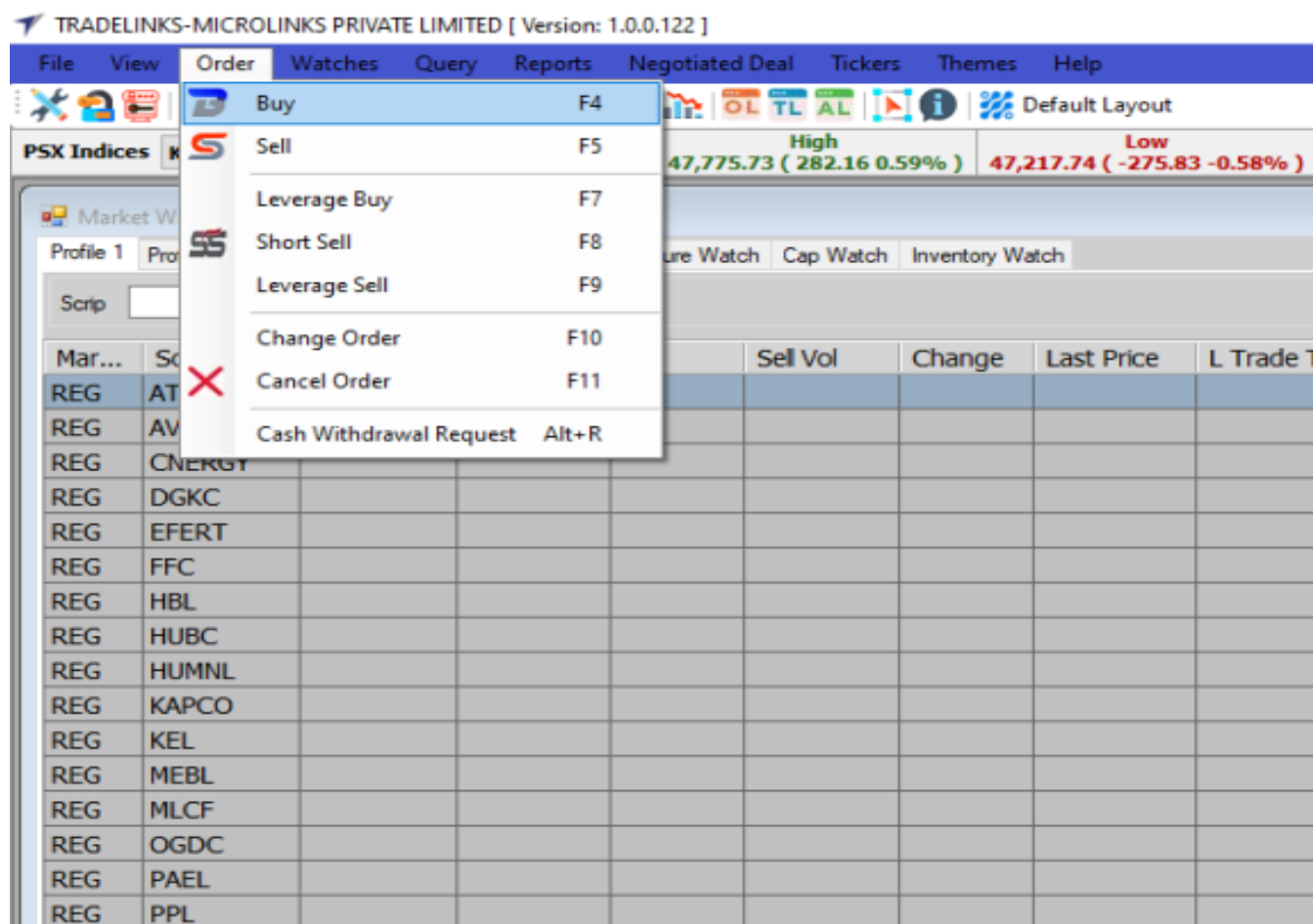

Order Menu

Buy | Sell | Leverage Buy | Short Sell | Change Order | Cancel Order

Users can buy and sell in the market. They also have the option to trade with leverage, engage in short selling, and change or cancel orders as per their requirements.

Leverage Sell

User can sell out our “MFS & MTS” position thru leverage sell.

Cash withdrawal Request

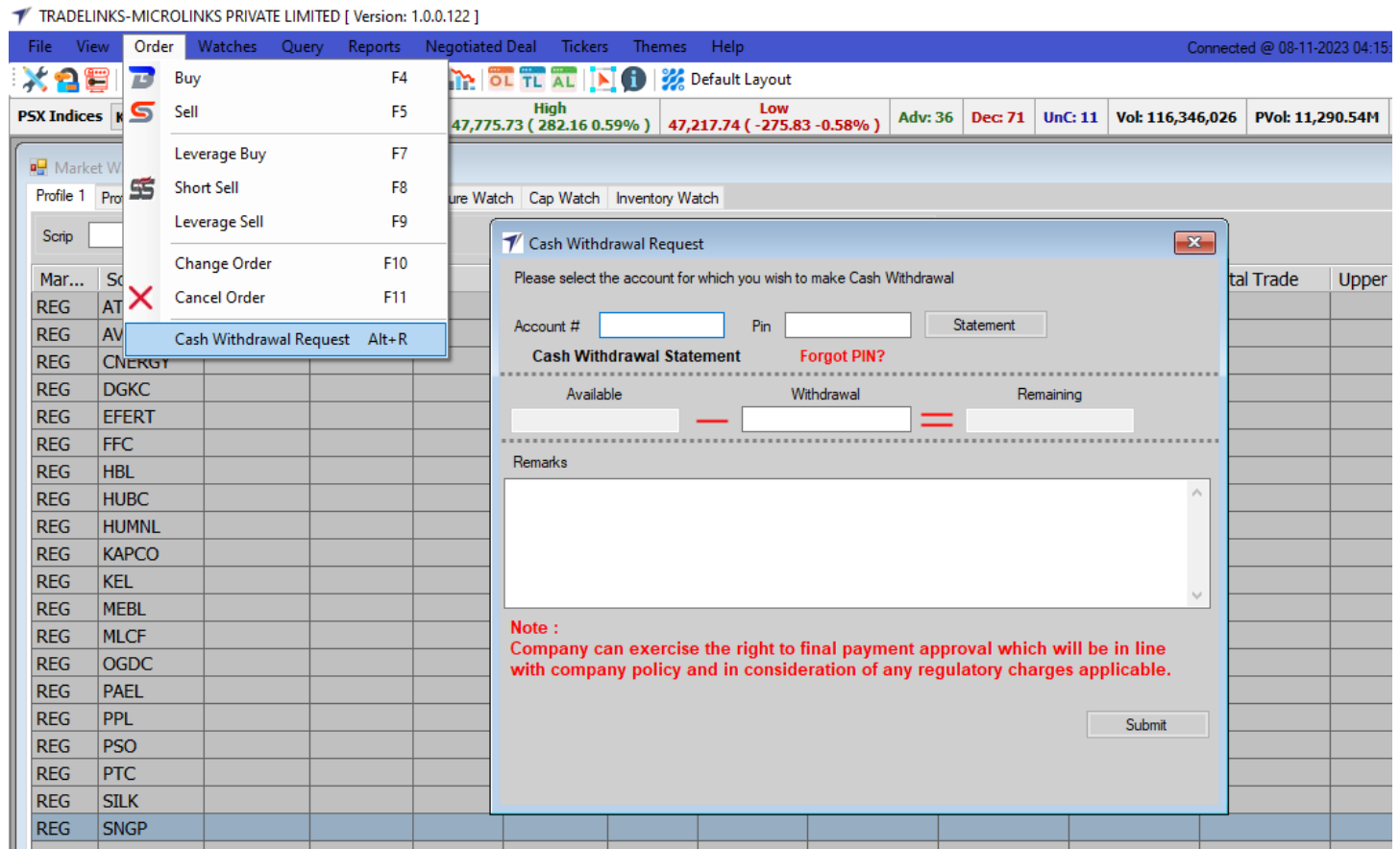

Cash withdrawal Request

In the "Cash Withdrawal Request" feature, users can submit cash withdrawal requests through the Tradelinks application.

[illegible]

In the “**Market Watch**” menu, users can view the market watch screen, market depth by price, market depth by order, sector performance, top 30 movers, gainers/losers, and indices summary based on specific requirements.

Symbol Browse Menu

TRADELINKS-MICROLINKS PRIVATE LIMITED [Version: 1.0.0.122]

File View Order Watches Query Reports Negotiated Deal Tickers Themes Help Connected @ 08-11-2023 04:15:43 PM

PSX Indices KSE100

Market Watch

Profile 1 Profile 2

Script

Mar... Scrip

REG ATRL

REG AVN

REG CNERGY

REG DGKC

REG EFERT

REG FFC

REG HBL

REG HUBC

REG HUMNL

REG KAPCO

REG KEL

REG MEBL

REG MLCF

REG OGDC

REG PAEL

REG PPL

REG PSO

REG PTC

REG SILK

REG SNGP

REG TFL

Market Watch

Message Window

Market Depth By Price

Market Depth By Order

Symbol Browse

Sector Performance

Top 30 Movers

Indices Summary

Detailed Quote

Net Asset Value

Gainers / Losers

Square Up Symbols

Symbol Browse

Search :

Market Scrip Company

Total Record(s) : 2,527

Market	Symbol	Company	Sector Code	Sector Name	Risk	Status	COT	Active	Shariah
ODL	786	786 Invest...	813	INV. BANKS / INV. COS. ...		Un-Approved	NO	Y	N
NDM	786	786 Invest...	813	INV. BANKS / INV. COS. ...		Un-Approved	NO	Y	N
SQR	786	786 Invest...	813	INV. BANKS / INV. COS. ...		Un-Approved	NO	Y	N
REG	786	786 Invest...	813	INV. BANKS / INV. COS. ...		Un-Approved	NO	Y	N
REG	AABS	Al-Abbas S...	826	SUGAR & ALLIED INDUST...		Un-Approved	NO	Y	N
NDM	AABS	Al-Abbas S...	826	SUGAR & ALLIED INDUST...		Un-Approved	NO	Y	N
ODL	AABS	Al-Abbas S...	826	SUGAR & ALLIED INDUST...		Un-Approved	NO	Y	N
SQR	AABS	Al-Abbas S...	826	SUGAR & ALLIED INDUST...		Un-Approved	NO	Y	N
REG	AAL	Agro Allianz...	830	TEXTILE SPINNING		Un-Approved	NO	Y	N
NDM	AAL	Agro Allianz...	830	TEXTILE SPINNING		Un-Approved	NO	Y	N
ODL	AAL	Agro Allianz...	830	TEXTILE SPINNING		Un-Approved	NO	Y	N
SQR	AAL	Agro Allianz...	830	TEXTILE SPINNING		Un-Approved	NO	Y	N
ODL	AASM	Al-Abid Silk...	827	SYNTHETIC & RAYON		Un-Approved	NO	Y	N
REG	AASM	Al-Abid Silk...	827	SYNTHETIC & RAYON		Un-Approved	NO	Y	N
NDM	AASM	Al-Abid Silk...	827	SYNTHETIC & RAYON		Un-Approved	NO	Y	N
SQR	AASM	Al-Abid Silk...	827	SYNTHETIC & RAYON		Un-Approved	NO	Y	N
ODL	AATM	Ali Asghar ...	830	TEXTILE SPINNING		Un-Approved	NO	Y	N
NDM	AATM	Ali Asghar ...	830	TEXTILE SPINNING		Un-Approved	NO	Y	N
REG	AATM	Ali Asghar ...	830	TEXTILE SPINNING		Un-Approved	NO	Y	N
SQR	AATM	Ali Asghar ...	830	TEXTILE SPINNING		Un-Approved	NO	Y	N
NDM	ABL	Allied Bank ...	807	COMMERCIAL BANKS		Un-Approved	MFS	Y	N
ODL	ABL	Allied Bank ...	807	COMMERCIAL BANKS		Un-Approved	MFS	Y	N

Message Window

Activity Orders Announcements RSS

Symbol Browse

In the "Symbol Browse, users can search for symbols based on their specific requirements.

Query Menu

TRADELINKS-MICROLINKS PRIVATE LIMITED [Version: 1.0.0.122]

File View Order Watches Query Reports Negotiated Deal Tickers Themes Help

PSX Indices KSE100 47,73

Market Watch

Profile 1 Profile 2 Profile 3 Sector

Scrip World

Market	Scrip
REG	WTL
REG	KEL
REG	DGKC
REG	SILK
REG	PPL
REG	TELE
REG	TRG
REG	HBL
REG	HUBC
REG	OGDC
REG	CENERGY

Account Position F2

Outstanding Logs Ctrl+F5

Daily Trade Log Ctrl+F6

Daily Activity Log Ctrl+F7

Account List Ctrl+L

Symbol Wise Position Ctrl+W

Net Position Ctrl+N

Account Statement Alt+A

Transaction Statement Alt+T

Cash Withdrawal Statement Alt+W

Miscellaneous Reports

Low 47,217.74 (-275.83 -0.58%)

Inventory Watch

	Sell	Sell Vol

Query Menu

Account Position | outstanding Logs | Daily Trade Log | Daily Activity Log | Account list | Symbol Wise Position | Account Statement | Cash Withdrawal Statement | Miscellaneous Reports

In the “**Query Menu**” users can view the current account position, trade logs, account statements and various other reports customizing them according to their requirements.

Account Position

TRADELINKS-MICROLINKS PRIVATE LIMITED [Version: 1.0.0.122]

File View Order Watches Query Reports Negotiated Deal Tickers Themes Help

Connected @ 08-11-2023 04:15:43 PM

17:56:20 01:40:37

PSX Indices KSE100 47,7

Market Watch

Profile 1 Profile 2 Profile 3 Sector

Scrp Attock

Mar... Scrp Buy

REG ATRL

REG AVN

REG CNERGY

REG DGKC

REG EFERT

REG FFC

REG HBL

REG HUBC

REG HUMNL

REG KAPCO

REG KEL

REG MEBL

REG MLCF

REG OGDC

REG PAEL

REG PPL

REG PSO

REG PTC

REG SILK

REG SNGP

REG TFL

Account Position F2

Outstanding Logs Ctrl+F5

Daily Trade Log Ctrl+F6

Daily Activity Log Ctrl+F7

Account List Ctrl+L

Symbol Wise Position Ctrl+W

Net Position Ctrl+N

Account Statement Alt+A

Transaction Statement Alt+T

Cash Withdrawal Statement Alt+W

Miscellaneous Reports

Legacy Exposure Watch

Account Code Refresh

Client Info Exposure Collaterals Open Position

Ledger Balance

Sold Collaterals

Profit Loss

MTM P/L

Loan

Markup Amount

Expense Amount

Total Collaterals

Coll. Margin Eligible

Net Worth

Account %

Account MFS %

Account FUT %

Future Cash Short Fall

FUT Held Amount

FPR Block Amount

Market Code REG FUT LEV

Account Required.

Account Position

In “**Account Position**” users can view comprehensive details of their current position, including exposure, collaterals, open positions, inventory, ledger and more.

Outstanding Log

TRADELINKS-MICROLINKS PRIVATE LIMITED [Version: 1.0.0.122]

File View Order Watches Query Reports Negotiated Deal Tickers Themes Help Connected @ 08-11-2023 04:15:43 PM 17:57:39

PSX Indices KSE100 47,717.74 (-275.83 -0.58%) Adv: 36 Dec: 71 UnC: 11 Vol: 116,346,026 PVol: 11,290.54M Exch. Vol: 456.25M

Market Watch

Profile 1 Profile 2 Profile 3 Sector

Mar... Scrip Attock Buy

REG ATRL

REG AVN

REG CNERGY

REG DGKC

REG EFERT

REG FFC

REG HBL

REG HUBC

REG HUMNL

REG KAPCO

REG KEL

REG MEBL

REG MLCF

REG OGDG

REG PAEL

REG PPL

REG PPG

Outstanding Logs Ctrl+F5

Daily Trade Log Ctrl+F6

Daily Activity Log Ctrl+F7

Account List Ctrl+L

Symbol Wise Position Ctrl+W

Net Position Ctrl+N

Account Statement Alt+A

Transaction Statement Alt+T

Cash Withdrawal Statement Alt+W

Miscellaneous Reports

Outstanding Orders

Market ALL Symbol Buy 0 Order Side Buy Sell Refresh

Account Trader Sell 0 LBuy Short Sell Cancel All

Pin Select All L Sell Reset

Trader	Market	Scrip	Price	Remaining	Account	Order No.	House Order No.	Type	Time	Limit Price	Disclosed Vo
0 record(s) received. Buy(0) Sell(0)											

Outstanding Log

User can view the outstanding position include market, symbol, account and trader wise. User can cancel the outstanding orders as needed.

Daily Trade Log

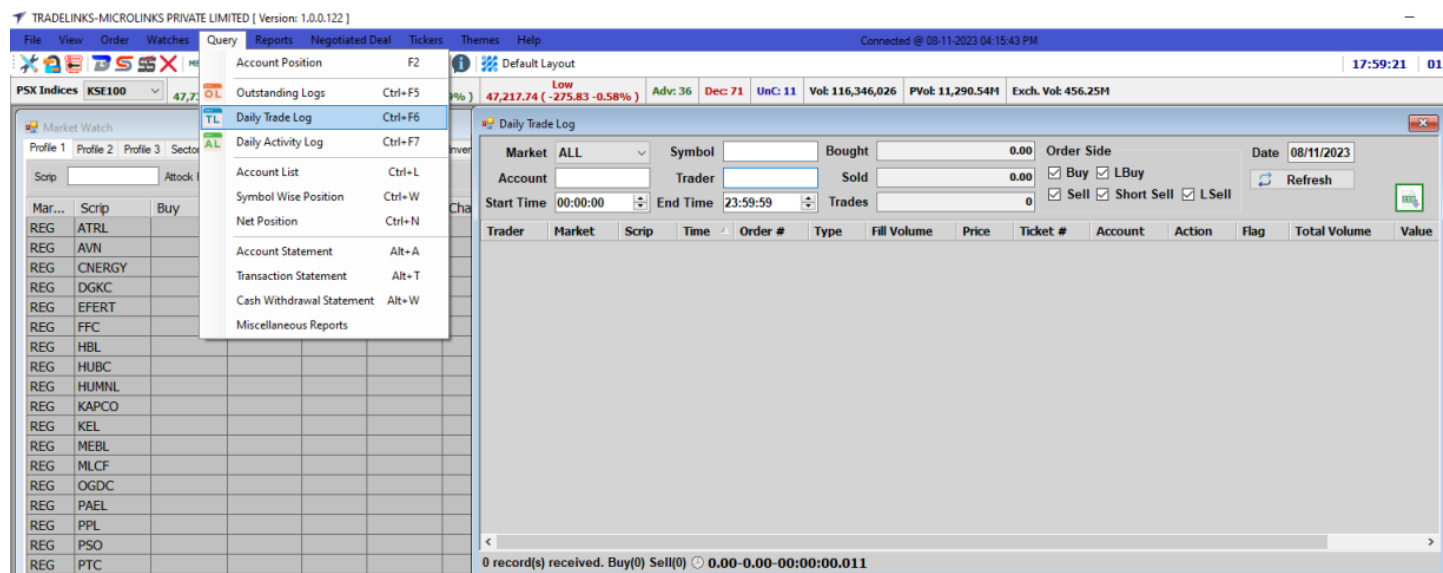

Daily Trade Log

User can view the complete trading position, including market, symbol, account and trading details. The client saved the file in PDF format as well.

Daily Activity Log

Users can view comprehensive details of all activities, including market, account, trader, buy, and sell transactions.

Account List

User can view the complete details of our information.

Symbol Wise Position

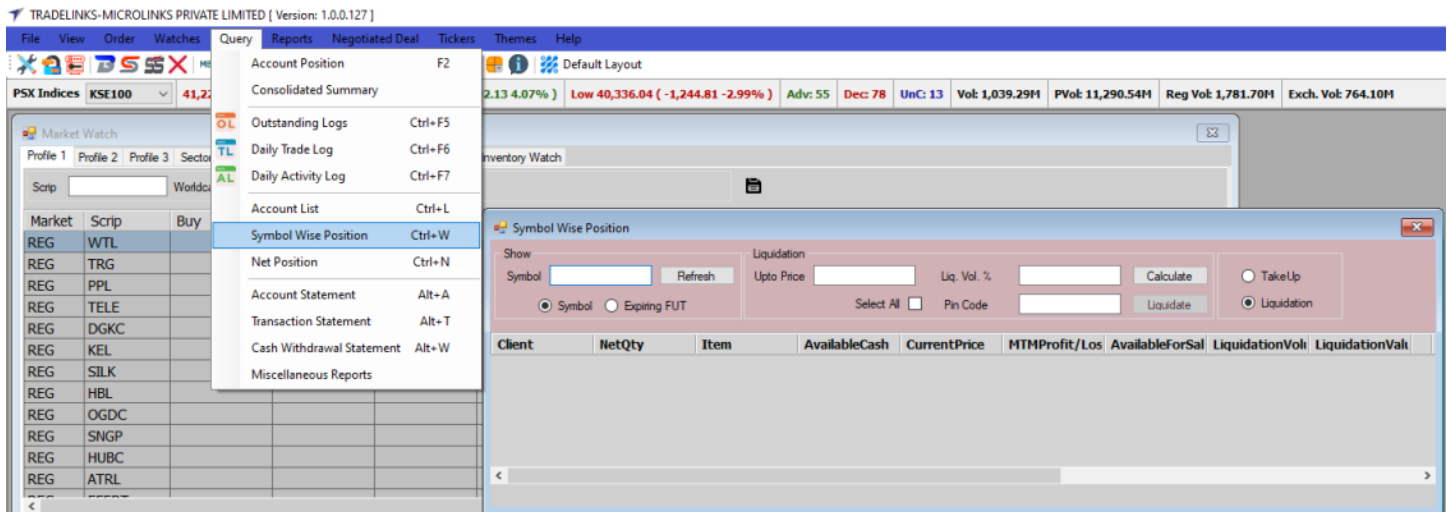

The screenshot displays the Tradelinks-Microlinks Private Limited software interface (Version: 1.0.0.127). The main menu includes File, View, Order, Watches, Query, Reports, Negotiated Deal, Tickers, Themes, and Help. The Reports menu is open, showing options like Account Position (F2), Consolidated Summary, Outstanding Logs (Ctrl+F5), Daily Trade Log (Ctrl+F6), Daily Activity Log (Ctrl+F7), Account List (Ctrl+L), Symbol Wise Position (Ctrl+W), Net Position (Ctrl+N), Account Statement (Alt+A), Transaction Statement (Alt+T), Cash Withdrawal Statement (Alt+W), and Miscellaneous Reports. The Symbol Wise Position window is active, showing a table with columns: Client, NetQty, Item, AvailableCash, CurrentPrice, MTMProfit/Los, AvailableForSal, LiquidationVol, and LiquidationVali. The window also includes a 'Show' section with a 'Symbol' input field, a 'Refresh' button, and a 'Liquidity' section with 'Upto Price', 'Liq. Vol. %', 'Calculate', 'Take Up', 'Liquidate', and 'Pin Code' options.

Symbol Wise position

Users can view the symbol-wise current position along with future contract expiry. If a user wishes to sell any script, they can check the current inventory of the script. If a user wants to buy any script with the available balance, the system will calculate the quantity based on the balance amount.

Account Statement

TRADELINKS-MICROLINKS PRIVATE LIMITED [Version: 1.0.0.122]

File View Order Watches Query Reports Negotiated Deal Tickers Themes Help Connected @ 28-11-2023 11:35:07 AM

PSX Indices KSE100 41,22

Market Watch

Profile 1	Profile 2	Profile 3	Sector
Scrip			Worldcal
Market	Scrip		
REG	ATRL		
REG	AVN		
REG	CENERGY		
REG	DGKC		
REG	EFERT		
REG	FFC		
REG	HBL		
REG	HUBC		
REG	HUMNL		
REG	KAPCO		
REG	KEL		
REG	MEBL		
REG	MLCF		
REG	OGDC		
REG	PAEL		
REG	PPL		
REG	PSO		
REG	PTC		

Account Position F2

Outstanding Logs Ctrl+F5

Daily Trade Log Ctrl+F6

Daily Activity Log Ctrl+F7

Account List Ctrl+L

Symbol Wise Position Ctrl+W

Net Position Ctrl+N

Account Statement Alt+A

Transaction Statement Alt+T

Cash Withdrawal Statement Alt+W

Miscellaneous Reports

Inventory Watch

Account Statement

Account Name

From Date 18-11-2023 To Date 08-12-2023 GET

Date	Description	Debit	Credit	Balance
------	-------------	-------	--------	---------

Account statement

User can view the account statement (ledger) within the last 60 days.

Transaction Statement

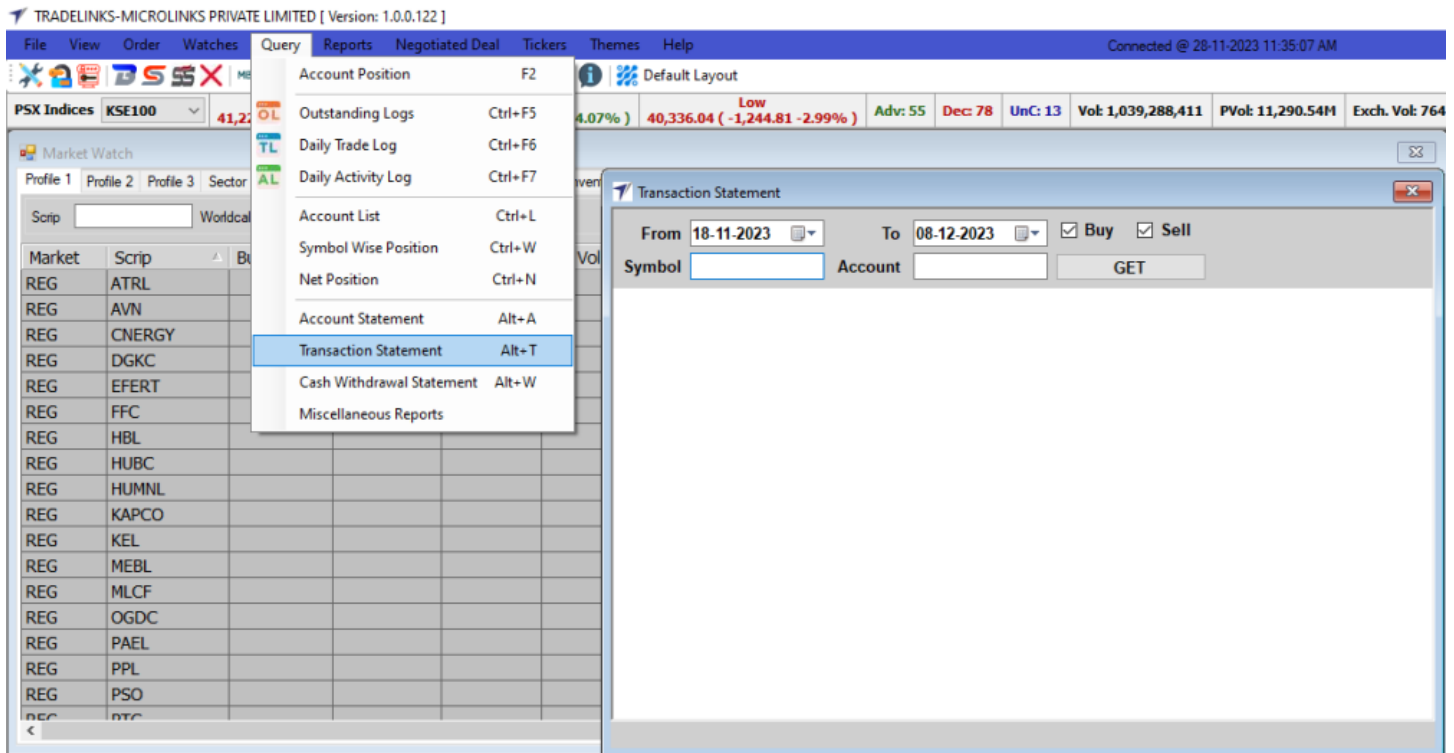

Transaction Statement

User can view the transaction statement buy, sell and symbol wise within the last 100 days during current market.

Cash withdrawal Statement

TRADELINKS-MICROLINKS PRIVATE LIMITED [Version: 1.0.0.122]

File View Order Watches Query Reports Negotiated Deal Tickers Themes Help Connected @ 28-11-2023 11:35:07 AM

PSX Indices KSE100 41,22

Market Watch

Profile 1 Profile 2 Profile 3 Sector

Scrip Worldcal

Market	Scrip	B
REG	ATRL	
REG	AVN	
REG	CENERGY	
REG	DGKC	
REG	EFERT	
REG	FFC	
REG	HBL	
REG	HUBC	
REG	HUMNL	
REG	KAPCO	
REG	KEL	
REG	MEBL	
REG	MLCF	
REG	OGDC	
REG	PAEL	
REG	PPL	
REG	PSO	
REG	PTC	

Account Position F2

Outstanding Logs Ctrl+F5

Daily Trade Log Ctrl+F6

Daily Activity Log Ctrl+F7

Account List Ctrl+L

Symbol Wise Position Ctrl+W

Net Position Ctrl+N

Account Statement Alt+A

Transaction Statement Alt+T

Cash Withdrawal Statement Alt+W

Miscellaneous Reports

Default Layout

4.07%) 40,336.04 (-1,244.81 -2.99%) Adv: 55 Dec: 78 UnC: 13 Vol: 1,039,288,411 PVol: 11,290.54M Exch. Vol: 764.

Inventory Watch

Cash Withdrawal Statement

Account Name Pin **Forgot PIN?** Get

Terminal #	Account	Requested	Amount	Amount	Withdrawal	Comments	Status	Cancel
------------	---------	-----------	--------	--------	------------	----------	--------	--------

Cash withdrawal Statement

User can view complete details of withdrawals.

Miscellaneous Reports

TRADELINKS-MICROLINKS PRIVATE LIMITED [Version: 1.0.0.122]

File View Order Watches Query Reports Negotiated Deal Tickers Themes Help

PSX Indices KSE100 47,73

Market Watch

Profile 1 Profile 2 Profile 3 Sector

Scrip World

Market	Scrip
REG	WTL
REG	KEL
REG	DGKC
REG	SILK
REG	PPL
REG	TELE
REG	TRG
REG	HBL
REG	HUBC
REG	OGDC
REG	CENERGY
REG	ATRL
REG	PSO
REG	EFERT
REG	FFC
REG	UNITY
REG	PAEL
REG	PTC
REG	SNGP

Account Position F2

Outstanding Logs Ctrl+F5

Daily Trade Log Ctrl+F6

Daily Activity Log Ctrl+F7

Account List Ctrl+L

Symbol Wise Position Ctrl+W

Net Position Ctrl+N

Account Statement Alt+A

Transaction Statement Alt+T

Cash Withdrawal Statement Alt+W

Miscellaneous Reports

Miscellaneous Reports

Account

Ledger

Please select Report

CGT Reports

Ledger

Transaction Statement

Commission Slab

Client Profile

PV & RV

Networth Report

Inventory Value Report

Miscellaneous Reports

In “Miscellaneous Reports” menu, users can view the mentioned reports according to specific requirements.

Ticker Menu



Tickers Menu Window

In “**Ticker Menu**”, user can view the ticker of upper capped, lower capped, top 30 mover include volume, increase and decrease by price.

Theme Menu

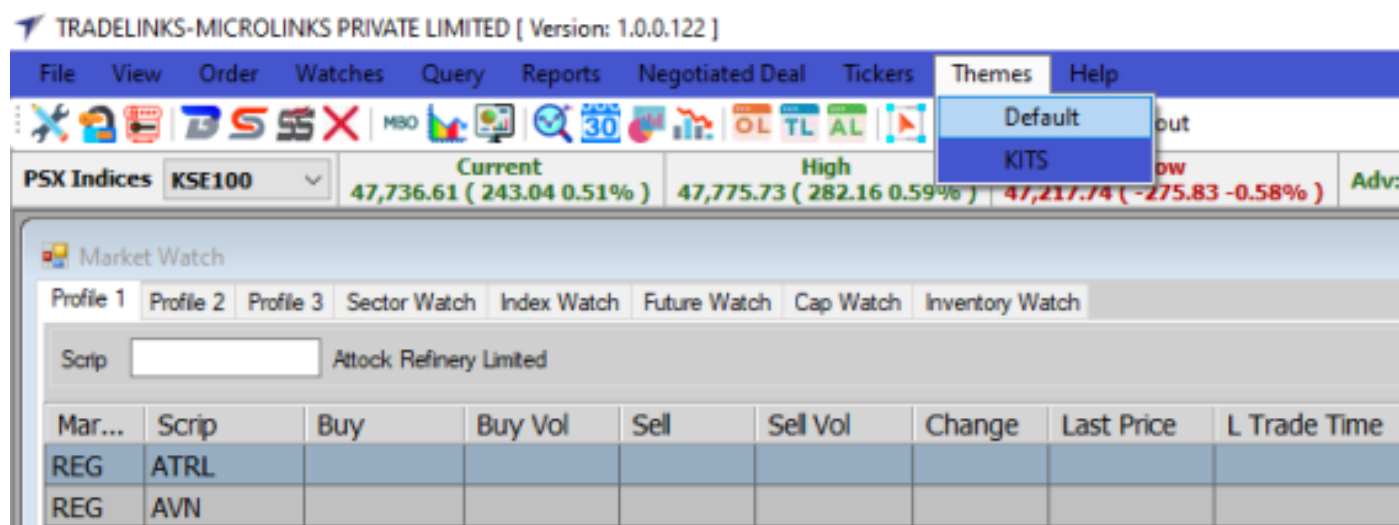

Theme Menu Window

Users can set the theme according to their requirements.

Help Menu

TRADELINKS-MICROLINKS PRIVATE LIMITED [Version: 1.0.0.122]

File View Order Watches Query Reports Negotiated Deal Tickers Themes Help

Shortcut Keys F1

PSX Indices KSE100 Current 47,736.61 (243.04 0.51%) High 47,775.73 (282.16 0.59%) 47,2

About Ctrl+A

Market Watch

Profile 1 Profile 2 Profile 3 Sector Watch Index Watch Future Watch Cap Watch Inventory Watch

Script Attock Refinery Limited

Mar...	Scrip	Buy	Buy Vol	Sell	Sell Vol	Change
REG	ATRL					
REG	AVN					
REG	CENERGY					
REG	DGKC					
REG	EFERT					
REG	FFC					
REG	HBL					
REG	HUBC					
REG	HUMNL					
REG	KAPCO					
REG	KEL					
REG	MEBL					
REG	MLCF					
REG	OGDC					
REG	PAEL					
REG	PPL					
REG	PSO					
REG	PTC					
REG	SILK					
REG	SNGP					

Shortcut Keys

Window	Shortcut Keys
About Tradelinks	Ctrl + A
Account List	Ctrl + L
Account Statement	Alt + A
Activity Log	Ctrl + F7
Buy	F4
Cancel Order	F11
Cash Withdrawal Request	Alt + R
Cash Withdrawal State...	Alt + W
Change Order	F10
Change Password	Alt + P
Change Pin	Alt + C
Detailed Quote	Ctrl + F4
Exposure Watch	F2
Forgot Pin	Ctrl + F
Gainers/Losers	Ctrl + G
Indices Summary	Ctrl + E
Leverage Buy	F7
Leverage Sell	F9
Logout	Alt + F4
Market Depth By Order	Ctrl + F3
Market Depth By Price	Ctrl + F2
Market Watch	F12
Message Window	Ctrl + F12
Net Asset Value	Ctrl + V
Net Position	Ctrl + N

Help Menu Window

Shortcut Keys

The users can typically find a list of commands, their associated keyboard shortcuts or hotkeys, and brief descriptions of what each command does. Users can refer to this menu to discover time-saving keyboard combinations to perform tasks more efficiently.